



## MONTGOMERY COUNTY CEMETERY INVENTORY REVISITED

### BURIAL SITE INFORMATION

Name: <b>Bready Family Cemetery [RELOCATED]</b>	Inventory ID: <b>206</b>
Alternate name:	
Address: <b>Llewellyn Manor Way (off Norbeck Rd.), Norwood</b>	
Website:	
GPS coordinates: Latitude: <b>39.117150</b>	Longitude: <b>-77.028051</b>
FindaGrave: <a href="https://www.findagrave.com/cemetery/2506505">https://www.findagrave.com/cemetery/2506505</a>	

### BURIAL SITE TYPE

Category: ☐ Religious ☐ Community ☒ **Family** ☐ African American ☐ Other:

### BURIAL SITE EVALUATION

Setting/location description: <input type="checkbox"/> Rural <input type="checkbox"/> Urban <input checked="" type="checkbox"/> <b>Suburban</b> <input type="checkbox"/> Wooded <input type="checkbox"/> Other:		
General condition (See conditions sheet): <input type="checkbox"/> Excellent <input type="checkbox"/> Good <input type="checkbox"/> Fair <input type="checkbox"/> Poor <input checked="" type="checkbox"/> <b>None</b>		
Is there a formal entrance? <input type="checkbox"/> Yes <input type="checkbox"/> No	Accessibility: <input type="checkbox"/> Inaccessible <input type="checkbox"/> By foot <input type="checkbox"/> By car	
Is cemetery active (recent burials)? <input type="checkbox"/> Yes <input type="checkbox"/> No	Is there a cemetery sign: <input type="checkbox"/> Yes <input type="checkbox"/> No	
Is cemetery being maintained? <input type="checkbox"/> Yes <input type="checkbox"/> Minimal <input type="checkbox"/> No (If yes, note caretaker's name below)		
Are there visible markers? <input type="checkbox"/> Yes <input type="checkbox"/> No	Approximate number of burials/visible markers:	Date ranges:
Description: (markers, materials, arrangement, landscaping/vegetation, fence, paths and roads, etc.)		
• <b>Formerly located on the Montmorency estate, in Llewellyn Fields in the northern part of the property.</b>		
• <b>Former burial ground had fence posts, remnants of wire fence, and many cedar trees.</b>		
• <b>Burials moved to Norbeck Memorial Park on October 13, 2000.</b>		

### BURIAL SITE CONTACT

Name: <b>Maryland State Highway Administration</b>		
Relationship to burial site: <b>Owner</b>	Advocacy contact:	
Address: <b>707 North Calvert Street</b>		Phone:
City: <b>Baltimore</b>	State: <b>MD</b>	ZIP Code: <b>21202</b>

### BURIAL SITE SURVEYOR

Name: <b>Glenn Wallace &amp; Chiquita Sorrels</b>	Survey Date: <b>8/2/2018</b>	Time spent:
Address:		Phone:
Email: <a href="mailto:mococems@gmail.com">mococems@gmail.com</a>		
Photographer:		

### COMMENTS

Suggestions for follow-up:
<b>N/A</b>
Safety issues, invasive vegetation removal, fence removal/restoration, signage, trash, erosion, vandalism:
<b>N/A</b>
Anything of significance about this cemetery?
<b>N/A</b>

### SOURCES

Cite sources used and resources available:
• <a href="https://mht.maryland.gov/secure/medusa/PDF/Montgomery/M:%2028-17.pdf">https://mht.maryland.gov/secure/medusa/PDF/Montgomery/M:%2028-17.pdf</a>

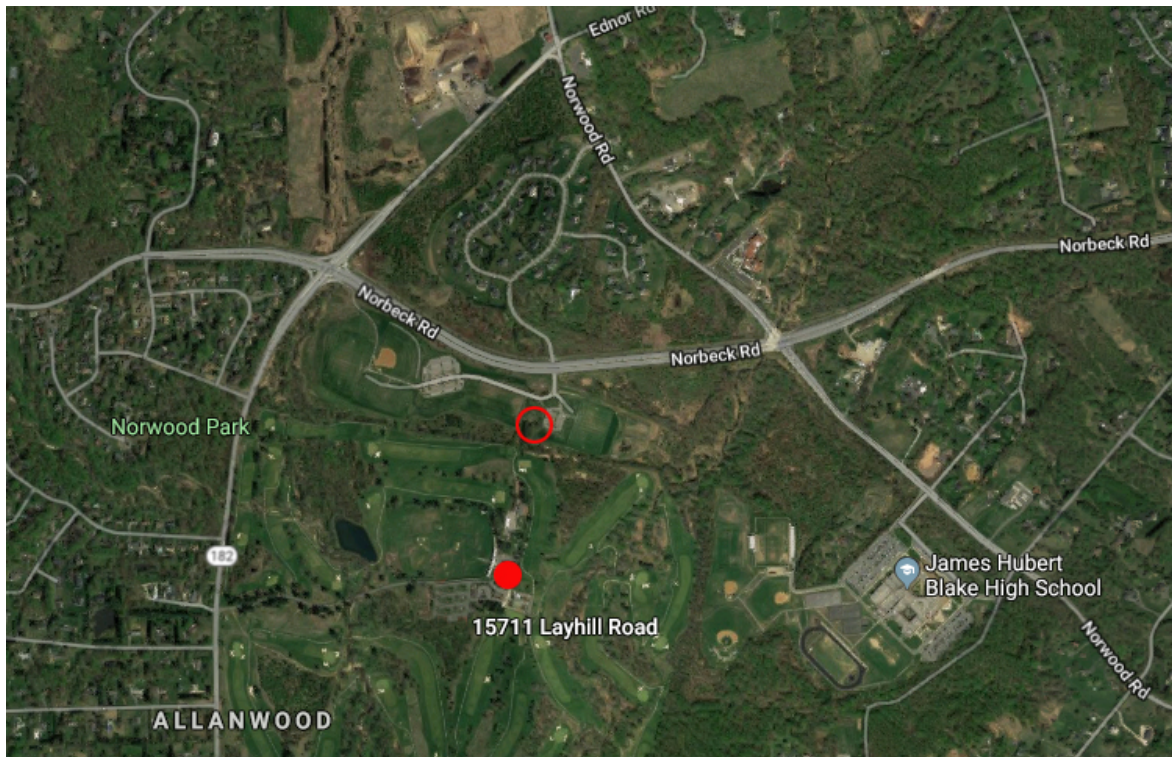

Aerial – Red dot was former house, red circle was the cemetery.



Possible cemetery surrounded by fence and trees, 1957





Possible cemetery surrounded by fence and trees, 1963

