

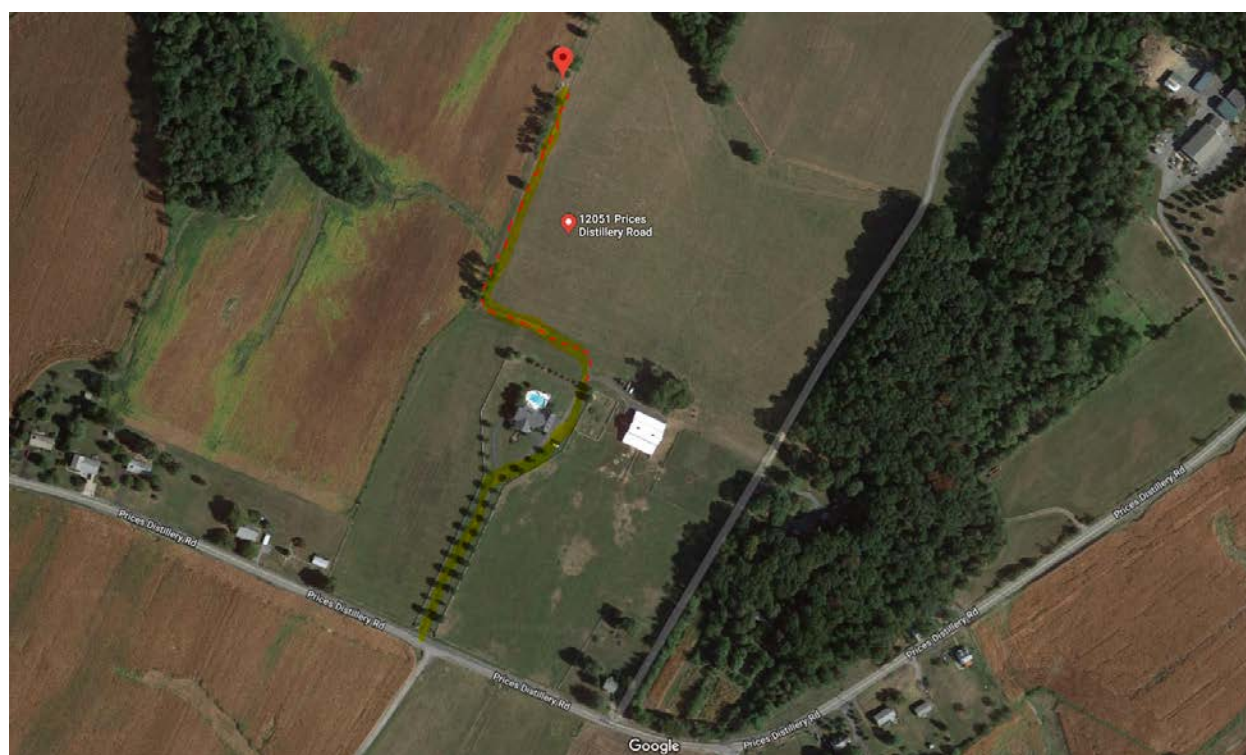

MONTGOMERY COUNTY CEMETERY INVENTORY REVISITED		
BURIAL SITE INFORMATION		
Name: <b>King-Day Family Cemetery</b>	Inventory ID: <b>212</b>	
Alternate name:		
Address: <b>12051 Prices Distillery Road, Lewisdale (Damascus), MD 20872</b>		
Website:		
GPS coordinates: Latitude: <b>39.285324</b>	Longitude: <b>-77.249537</b>	
FindaGrave: <a href="https://www.findagrave.com/cemetery/2647401">https://www.findagrave.com/cemetery/2647401</a>		
BURIAL SITE TYPE		
Category: <input type="checkbox"/> Religious <input type="checkbox"/> Community <input checked="" type="checkbox"/> <b>Family</b> <input type="checkbox"/> African American <input type="checkbox"/> Other:		
BURIAL SITE EVALUATION		
Setting/location description: <input checked="" type="checkbox"/> <b>Rural</b> <input type="checkbox"/> Urban <input type="checkbox"/> Suburban <input type="checkbox"/> Wooded <input type="checkbox"/> Other:		
General condition (See conditions sheet): <input checked="" type="checkbox"/> <b>Excellent</b> <input type="checkbox"/> Good <input type="checkbox"/> Fair <input type="checkbox"/> Poor <input type="checkbox"/> None		
Is there a formal entrance? <input type="checkbox"/> Yes <input checked="" type="checkbox"/> <b>No</b>	Accessibility: <input type="checkbox"/> Inaccessible <input checked="" type="checkbox"/> <b>By foot</b> <input type="checkbox"/> By car	
Is cemetery active (recent burials)? <input type="checkbox"/> Yes <input checked="" type="checkbox"/> <b>No (1999)</b>	Is there a cemetery sign: <input type="checkbox"/> Yes <input checked="" type="checkbox"/> <b>No</b>	
Is cemetery being maintained? <input checked="" type="checkbox"/> <b>Yes</b> <input type="checkbox"/> Minimal <input type="checkbox"/> No (If yes, note caretaker's name below)		
Are there visible markers? <input checked="" type="checkbox"/> <b>Yes</b> <input type="checkbox"/> No	Approximate number of burials/visible markers: <b>4 (+9 dogs)</b>	Date ranges: <b>1876–1999</b>
Description: (markers, materials, arrangement, landscaping/vegetation, fence, paths and roads, etc.)		
• <b>Very small family burial site accessed by pathway from house. Follow cedar tree line to site. (See map)</b>		
• <b>Two marble markers are enclosed in an 8'x10' chain link fence enclosure, paved with concrete. No gate.</b>		
• <b>Pink granite grave marker located to the south with a bronze veteran flush marker in front of it.</b>		
• <b>Pet burials located to the north of the fenced enclosure.</b>		
BURIAL SITE CONTACT		
Name: <b>Dwight Eugene (Gene) and Linda Walker</b>		
Relationship to burial site: <b>Owner</b>		Advocacy contact:
Address:		Phone:
City:	State:	ZIP Code:
BURIAL SITE SURVEYOR		
Name: <b>Gerri Kochan, Nanette Hunter</b>	Survey Date: <b>8/6/2018</b>	Time spent: <b>15 min</b>
Address:		Phone:
Email:		
Photographer: <b>Gerri Kochan, Nanette Hunter</b>		
COMMENTS		
Suggestions for follow-up:		
<b>N/A</b>		
Safety issues, invasive vegetation removal, fence removal/restoration, signage, trash, erosion, vandalism:		
• <b>Cemetery is maintained by homeowners, Dwight Eugene (Gene) and Linda Walker</b>		
Anything of significance about this cemetery?		
<b>N/A</b>		
SOURCES		
Cite sources used and resources available:		
• <a href="https://mht.maryland.gov/secure/medusa/PDF/Montgomery/M:%2010-25.pdf">https://mht.maryland.gov/secure/medusa/PDF/Montgomery/M:%2010-25.pdf</a>		

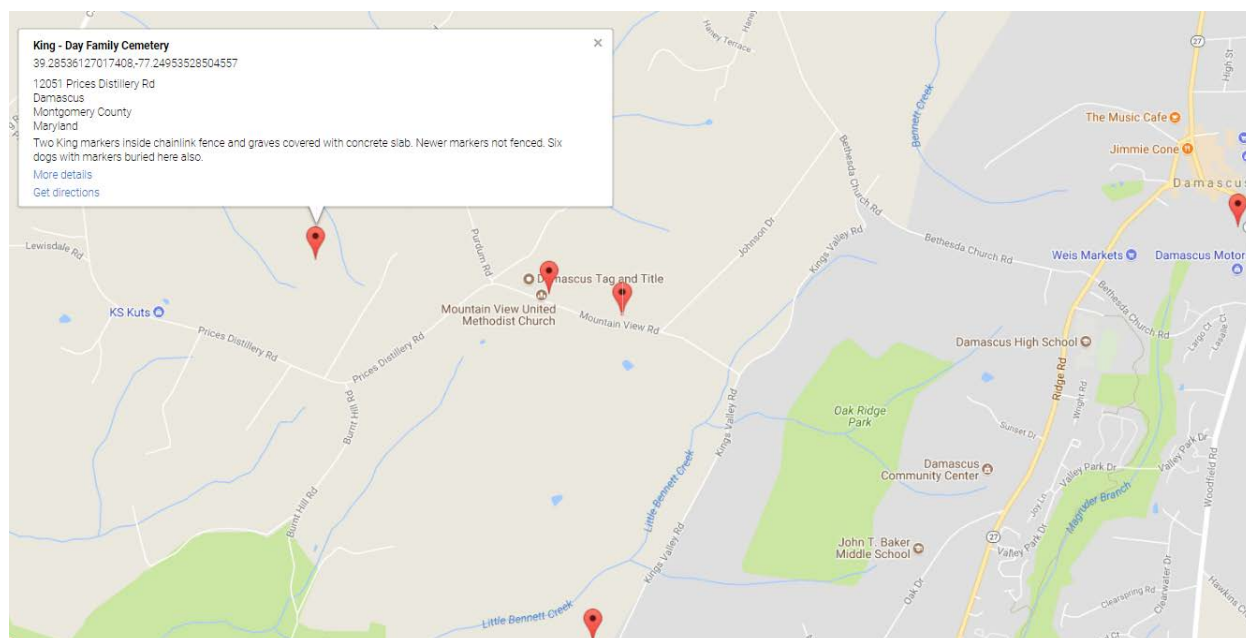

## Montgomery County Cemetery Inventory Photograph Log

Cemetery Name: King-Day Family Cemetery		Inventory ID: 212
Photographer: Gerri Kochan, Nanette Hunter, Glenn Wallace		Date: 8/6/2018
Time	Photo No.	Description and direction you are facing
	1	Approach to the cemetery from the back of the house, facing northwest
	2	View to the cemetery from fence behind house, facing northwest
	3	Approach to the cemetery along pathway, facing north
	4	Cemetery, facing north
	5	Cemetery, facing west
	6	Panoramic from south to west to north
	7	Burial area of the current family pets (dogs)



**1. Approach to the cemetery from the back of the house, facing northwest**





**2. View to the cemetery from fence behind house, facing northwest**



**3. Approach to the cemetery along pathway, facing north**





**4. Cemetery, facing north**



**5. Cemetery, facing west**





**6. Panoramic from south to west to north**



**7. Burial area of the current family pets (dogs)**