

LEWIS FAMILY BURYING GROUND AT LEWISDALE
 Directions: Route 355 West, right on 121, right on Burnt Hill Road, left on Prices Distillery Road, cemetery on right. [A.D.C. Map: Montgomery, page 5, grid coordinates C-2.] Condition of cemetery: Neglected, overgrown. Inactive cemetery. Records not transcribed. Comments: A few marked graves and some unmarked.

Brockett / Manuel
(near Prices Distillery)
from Kingsville

213 WARFIELD-BEALL FAMILY CEMETERY
 12635 PRICES DISTILLERY ROAD
 LEWISDALE

Cemetery Inventory

Name: Warfield-Beall Family Cemetery ID: 213
~~Lewis Family Burying Ground~~

Alternate name: Lewis Family Cemetery ?
~~Just with check to see if families related~~

Address: 12635 Prices Distillery Rd. - ~~back from road about 400 yards.~~
 Town: Lewisdale

ADC Map Page 3 Grid F-8

Type Family Beall + Warfield
 Religious _____ Association _____
 Private _____ Free black _____
 Other _____ Enslaved _____
 _____ Ethnic _____
 _____ Prehistoric _____

Setting Rural _____ Urban _____ Suburban _____ Forested _____ Other _____

Condition _____ Excellent _____ Good _____ Fair _____ Poor

Negative Impacts (vandalism, dumping, neglect, encroachment, etc) stones moved - piled around + in stand of trees.

Approximate no. of burials 6-10? Date range of burials 1866-?

Description (markers, materials, arrangement, landscaping, fence, paths and roads, etc.)

In field to west of house. About 400 yards back from Prices Distillery Rd. in scrubby, overgrown patch in field. Stones likely moved here from elsewhere for flowing. Lots of fieldstones as well. 6 stones found - broken, damaged. One stone has metal straps showing evidence of a previous repair. Now lying flat on ground.

Surveyor(s) J. Manuel Survey date 4.17.04
 Photographer A. Brockett Date 4.17.04 Photo no. _____

Current owner _____
 Address/Phone No. _____

Historic Status _____ Locational Atlas ID _____ National Register _____
 _____ Master Plan ID _____ Other _____

UTM 213 - Carl's: 18S 0305074 UTM 4351365

Additional sources of information:
Owner of next property to the west said some stones were found in woods separating his property from 12635 Prices Distillery, but he believes they were dumped there. SEE OVER.

Montgomery County Cemetery Inventory

Mahlon H. Warfield + MHW footstone

d. May 15, 1866

aged 17 years - months and 1 day

Sarah A.

Wife of Mahlon H.

d. _____

Name: Lewis Family
Alternate name:
E side of trees

① N. side of trees: large marble slab w/ no writing either side

② large unreadable stone w/ metal straps showing old repair
Elisha Beall

③ unreadable

④ base for a marker

Beall d. 1870

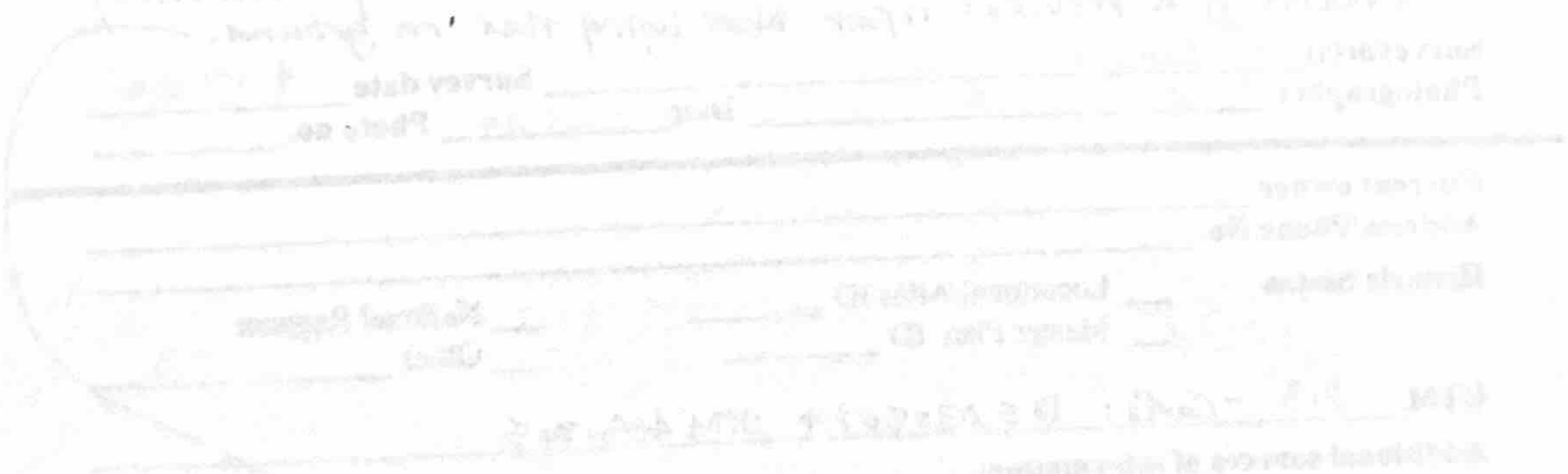

213
WHARFIELD-BEAL FAMILY CEMETERY
12635 PRICES DISTILLERY ROAD
LEWISDALE

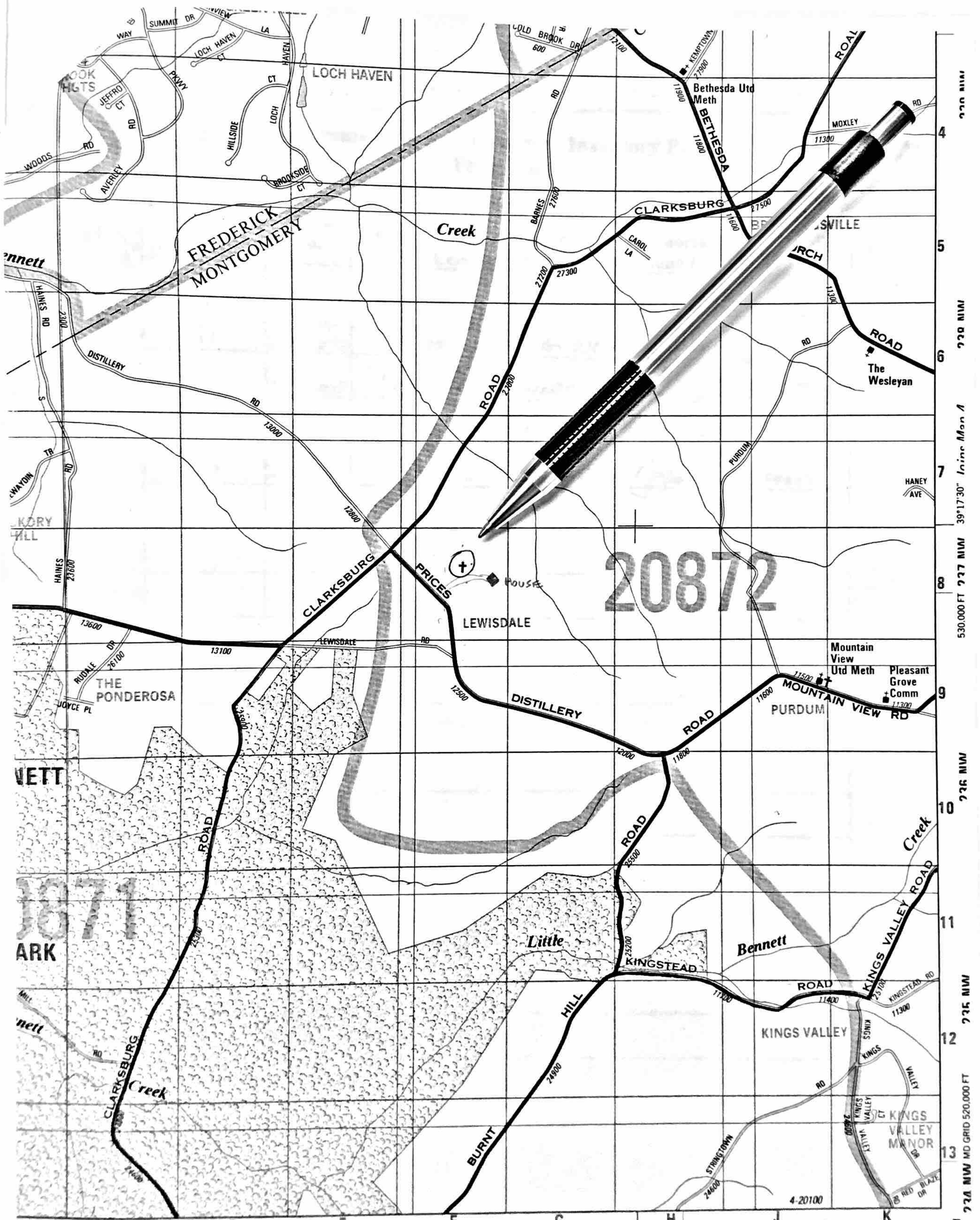

20872

720,000 FT

D 13 NW

Joins Map 9

G 12 NW 77°15'00"

MD GRID 730,000 FT

ALEXANDRIA DRAFTING CO.

ADC 2004 311 NW

720,000 FT
39°17'30" Ininc Mon A
727 FT NW
726 NW
725 NW
724 NW MD GRID 520,000 FT

Warfield - Beall
~~King (Millerton)~~ FAMILY BURYING GROUND

Montgomery County Cemetery Inventory Project
 Photo Log

(ID # 213)

5 PHOTOS

Date	Photo No.	Cemetery name and direction you are facing (Ex: Carr Family Cemetery, looking north or Carr Family Cemetery, detail of wall around Carr plot)
4/18/04	212-001	SPAND OF TREES CONTAINING MARKERS, LOOKING EAST
"	212-002	MARKERS ALONG WESTERN EDGE (BROKEN/TOPPLED)
"	212-003	"WARFIELD" MARKERS, ON EAST EDGE
"	212-004	"WARFIELD" MARKER CLOSE UP
"	212-005	"BEALL" MARKER (BROKEN/TOPPLED)

213 WARFIELD-BEALL FAMILY CEMETERY
 12635 PRICES DISTILLERY ROAD
 LEWISDALE

213
WARFIELD-BEALL FAMILY CEMETERY
12635 PRICES DISTILLERY ROAD
LEWISDALE



212-001.jpg



212-002.jpg

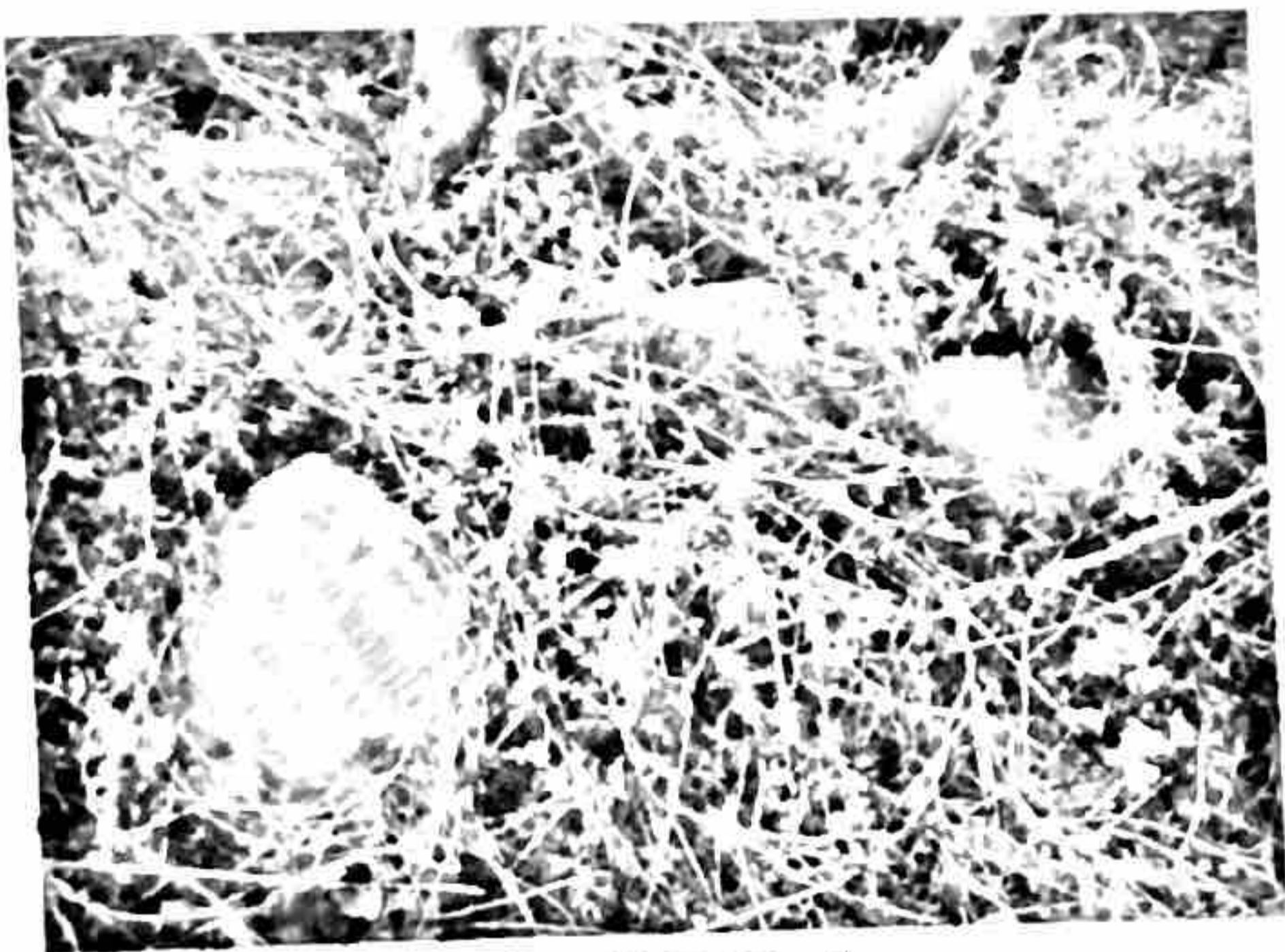

212-003.jpg



212-004.jpg



212-005.jpg