



## MONTGOMERY COUNTY CEMETERY INVENTORY REVISITED

### BURIAL SITE INFORMATION

Name: <b>Warfield-Beall Family Cemetery</b>	Inventory ID: <b>213</b>
Alternate name: Lewis Family Cemetery?	County ID: <b>M: 10-26</b>
Address: <b>12635 Prices Distillery Road, Lewisdale</b>	
Website:	
GPS coordinates: Latitude: <b>39.289722</b>	Longitude: <b>-77.260203</b>
FindaGrave: <a href="https://www.findagrave.com/cemetery/2655466">https://www.findagrave.com/cemetery/2655466</a>	

### BURIAL SITE TYPE

Category: ☐ Religious ☐ Community ☒ **Family** ☐ African American ☐ Other:

### BURIAL SITE EVALUATION

Setting/location description: <input checked="" type="checkbox"/> <b>Rural</b> <input type="checkbox"/> Urban <input type="checkbox"/> Suburban <input type="checkbox"/> Wooded <input type="checkbox"/> Other:		
General condition (See conditions sheet): <input type="checkbox"/> Excellent <input type="checkbox"/> Good <input type="checkbox"/> Fair <input checked="" type="checkbox"/> <b>Poor</b> <input type="checkbox"/> None		
Is there a formal entrance? <input type="checkbox"/> Yes <input checked="" type="checkbox"/> <b>No</b>	Accessibility: <input type="checkbox"/> Inaccessible <input checked="" type="checkbox"/> <b>By foot</b> <input type="checkbox"/> By car	
Is cemetery active (recent burials)? <input type="checkbox"/> Yes <input checked="" type="checkbox"/> <b>No</b>	Is there a cemetery sign: <input type="checkbox"/> Yes <input checked="" type="checkbox"/> <b>No</b>	
Is cemetery being maintained? <input type="checkbox"/> Yes <input type="checkbox"/> Minimal <input checked="" type="checkbox"/> <b>No</b> (If yes, note caretaker's name below)		
Are there visible markers? <input checked="" type="checkbox"/> <b>Yes</b> <input type="checkbox"/> No	Approximate number of burials/visible markers: <b>6</b>	Date ranges: <b>(Unknown)</b>
Description: (markers, materials, arrangement, landscaping/vegetation, fence, paths and roads, etc.)		
• <b>Grave markers are found, discarded, in a copse of trees 750 feet northeast of Prices Distillery Road at 12635</b>		
• <b>Area is 80'x50', covered in extensive overgrowth of vinca and weeds, with mature locust trees.</b>		
• <b>Six fragmented grave markers were found under English ivy</b>		

### BURIAL SITE CONTACT

Name: <b>Mary Lou Leishear</b>		
Relationship to burial site: <b>Owner</b>		Advocacy contact:
Address:		Phone:
City:	State:	ZIP Code:

### BURIAL SITE SURVEYOR

Name: <b>Gerri Kochan, Nanette Hunter</b>	Survey Date: <b>8/6/2018</b>	Time spent: <b>10 min</b>
Email:	Photographer: <b>Gerri Kochan, Nanette Hunter</b>	

### COMMENTS

Suggestions for follow-up:
• <b>Prime candidate for an organized cleaning Eagle Scout project.</b>
• <b>Assemble all found marker fragments into one area, possibly with a metal fence.</b>
Safety issues, invasive vegetation removal, fence removal/restoration, signage, trash, erosion, vandalism:
• <b>Many tripping hazards within this area. All fallen tree limbs and overgrowth should be removed.</b>
Anything of significance about this cemetery?
<b>N/A</b>

### SOURCES

Cite sources used and resources available:
• <a href="https://mht.maryland.gov/secure/medusa/PDF/Montgomery/M;%2010-26.pdf">https://mht.maryland.gov/secure/medusa/PDF/Montgomery/M;%2010-26.pdf</a>

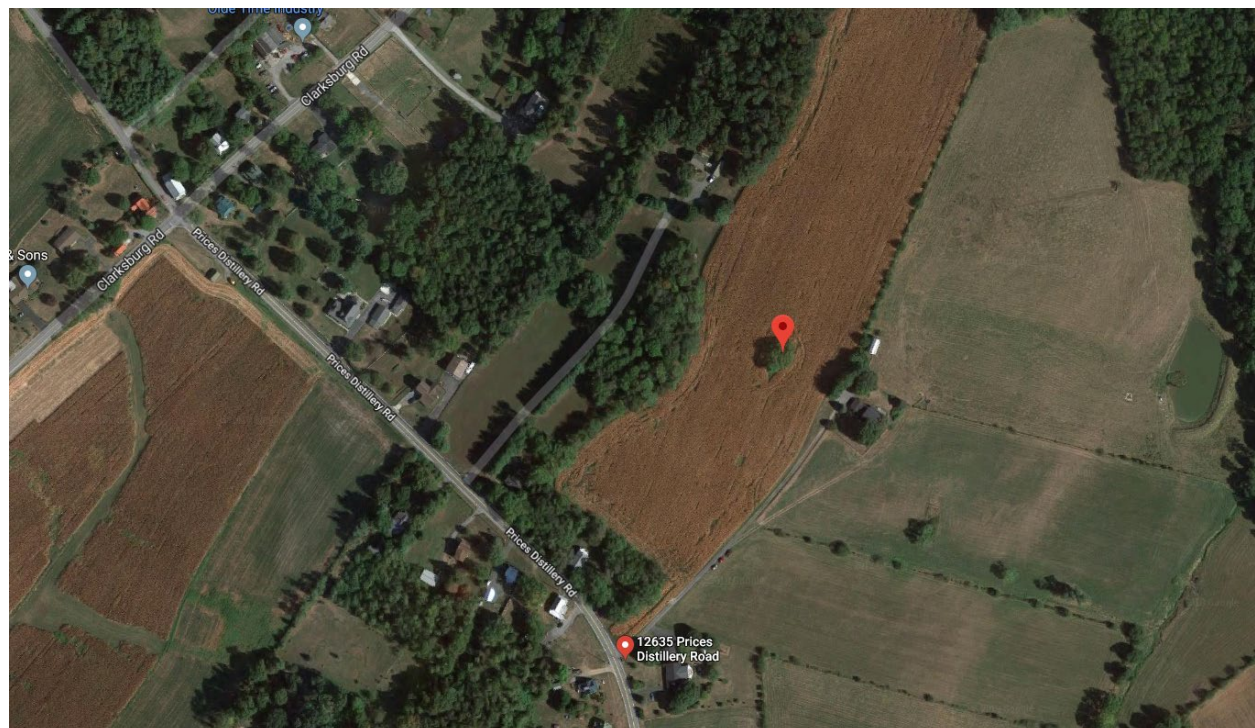
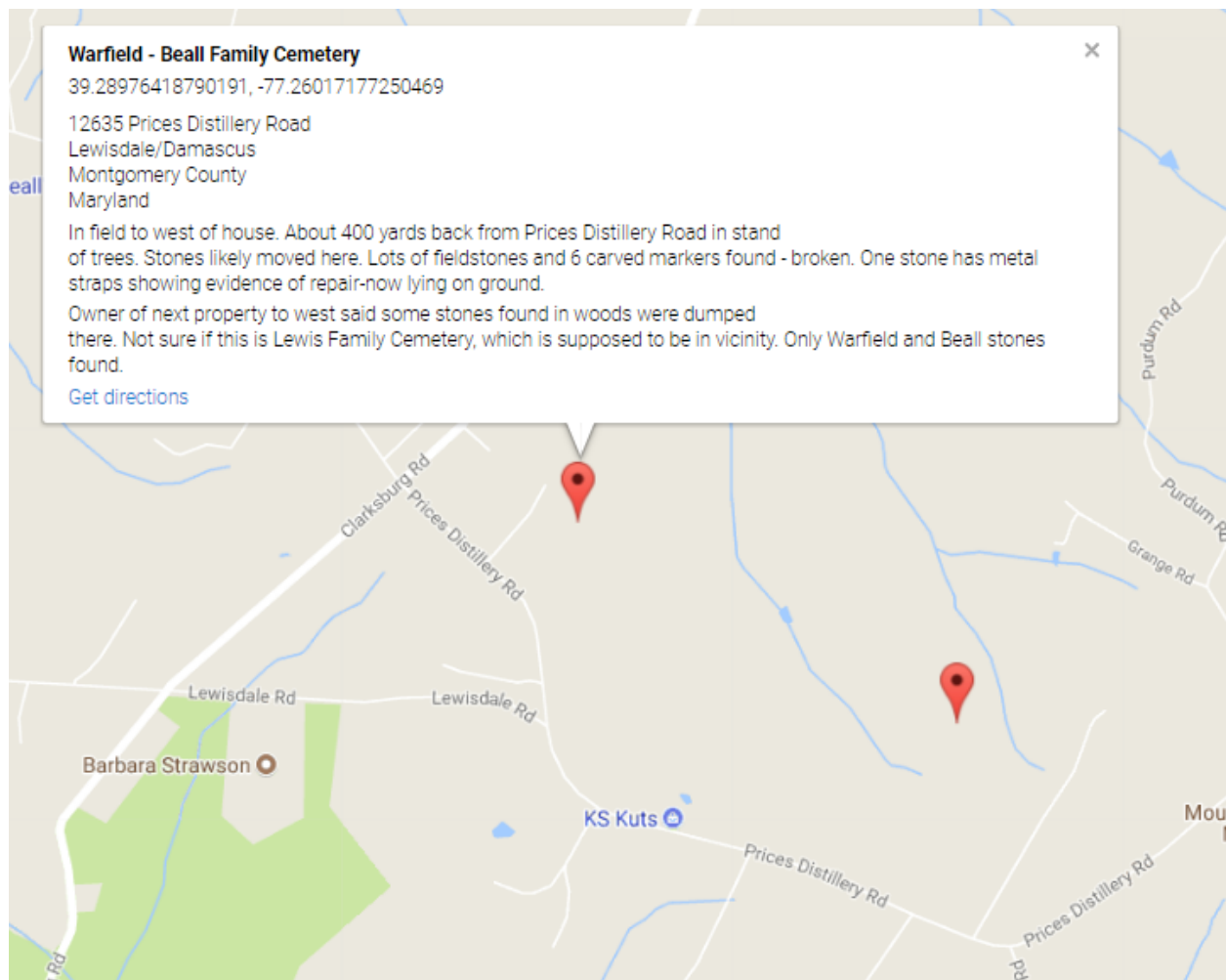

## **Montgomery County Cemetery Inventory** **Photograph Log**

<b>Cemetery Name: Warfield-Beall Family Cemetery</b>		<b>Inventory ID: 213</b>
<b>Photographer: Gerri Kochan, Nanette Hunter, Glenn Wallace</b>		<b>Date: 8/6/2018</b>
<b>Time</b>	<b>Photo No.</b>	<b>Description and direction you are facing</b>
<b>11:30 am</b>	<b>1</b>	<b>Trees in middle of a cornfield where markers are found</b>
<b> </b>	<b>2</b>	<b>Discarded grave markers leaning on trees, facing</b>
<b> </b>	<b>3</b>	<b>Overgrowth of ivy and weeds covering the grave markers</b>
<b> </b>	<b>4</b>	<b>Overgrowth of ivy and weeds covering the grave markers</b>
<b>1: 30 pm</b>	<b>5</b>	<b>Overgrowth of ivy and weeds covering the grave markers</b>



**1. Trees in middle of a cornfield where markers are found**





**2. Discarded grave markers leaning on trees, facing**



**3. Overgrowth of ivy and weeds covering the grave markers**





**4. Overgrowth of ivy and weeds covering the grave markers**



**5. Overgrowth of ivy and weeds covering the grave markers**