

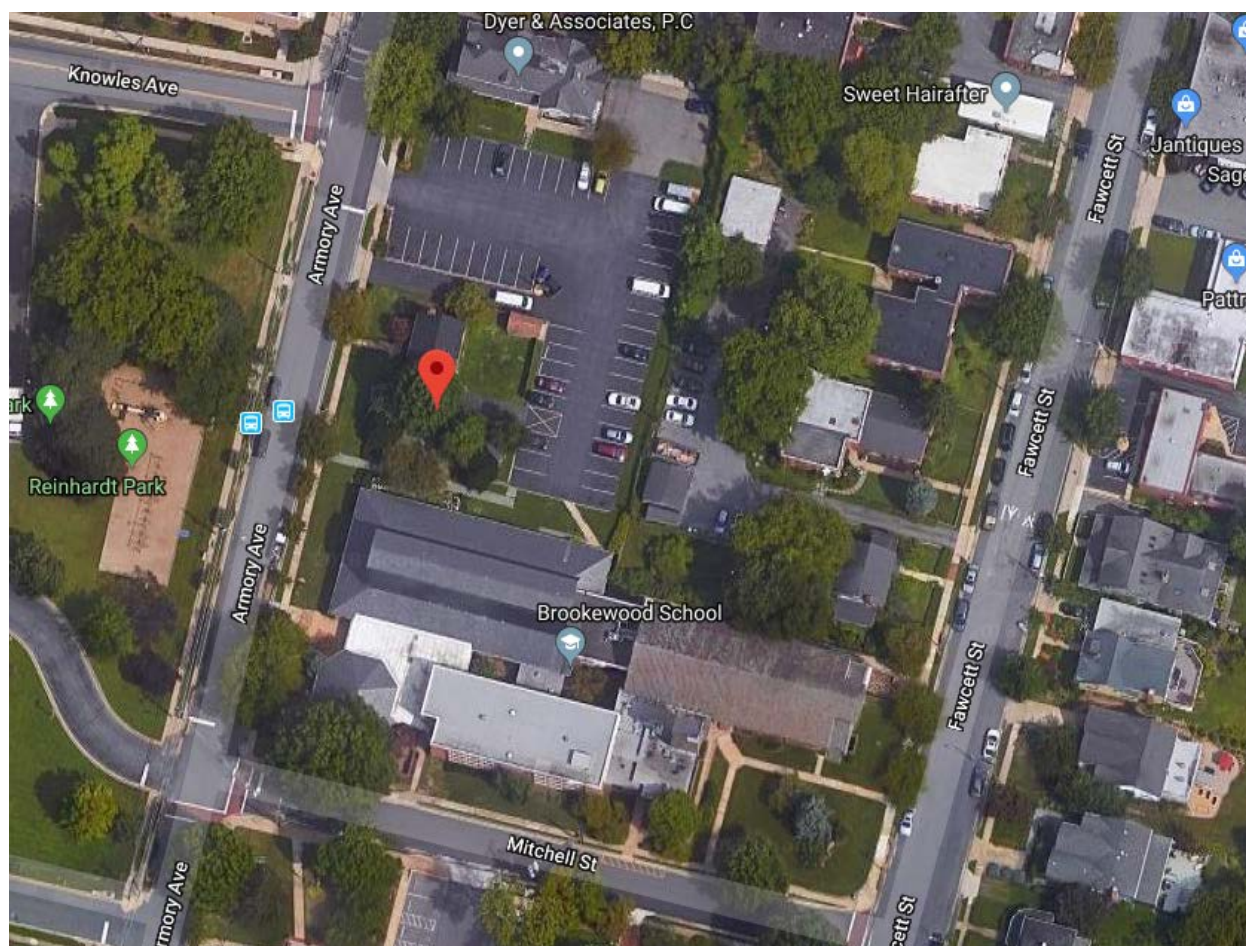

MONTGOMERY COUNTY CEMETERY INVENTORY REVISITED		
BURIAL SITE INFORMATION		
Name: St. Paul's UM Church Memorial Garden		Inventory ID: 214
Alternate name:		
Address: 10401 Armory Avenue, Kensington		
Website: http://stpaulsk.org/		
GPS coordinates: Latitude: 39.026492		Longitude: -77.074451
FindaGrave: https://www.findagrave.com/cemetery/405795		
BURIAL SITE TYPE		
Category: <input checked="" type="checkbox"/> Religious <input type="checkbox"/> Community <input type="checkbox"/> Family <input type="checkbox"/> African American <input type="checkbox"/> Other:		
BURIAL SITE EVALUATION		
Setting/location description: <input type="checkbox"/> Rural <input type="checkbox"/> Urban <input checked="" type="checkbox"/> Suburban <input type="checkbox"/> Wooded <input type="checkbox"/> Other:		
General condition (See conditions sheet): <input checked="" type="checkbox"/> Excellent <input type="checkbox"/> Good <input type="checkbox"/> Fair <input type="checkbox"/> Poor <input type="checkbox"/> None		
Is there a formal entrance? <input checked="" type="checkbox"/> Yes <input type="checkbox"/> No		Accessibility: <input type="checkbox"/> Inaccessible <input checked="" type="checkbox"/> By foot <input type="checkbox"/> By car
Is cemetery active (recent burials)? <input checked="" type="checkbox"/> Yes <input type="checkbox"/> No		Is there a cemetery sign: <input checked="" type="checkbox"/> Yes <input type="checkbox"/> No
Is cemetery being maintained? <input checked="" type="checkbox"/> Yes <input type="checkbox"/> Minimal <input type="checkbox"/> No (If yes, note caretaker's name below)		
Are there visible markers? <input checked="" type="checkbox"/> Yes <input type="checkbox"/> No		Approximate number of burials/visible markers:
		Date ranges:
Description: (markers, materials, arrangement, landscaping/vegetation, fence, paths and roads, etc.)		
• Entrance to memorial garden via cement sidewalk located on north side of church		
• Plaque on church wall, south side of garden, listing all the names, DOB, DOD.		
• Scattering garden in middle of space with two trees and two benches		
• Three-tiered water fountain in middle of memorial wall		
BURIAL SITE CONTACT		
Name: St. Paul's UM Church		
Relationship to burial site: Owner		Advocacy contact: tfurman@stpaulsk.org
Address: 10401 Armory Avenue		Phone: 301-933-7933
City: Kensington	State: MD	ZIP Code: 20895
BURIAL SITE SURVEYOR		
Name: Gerri Kochan, Barb Garren		Survey Date: 4/23/2018
		Time spent: 20 min
Address:		Phone:
Email:		
Photographer: Kochan and Garren		
COMMENTS		
Suggestions for follow-up:		
N/A		
Safety issues, invasive vegetation removal, fence removal/restoration, signage, trash, erosion, vandalism:		
N/A		
Anything of significance about this cemetery?		
N/A		
SOURCES		
Cite sources used and resources available:		
N/A		

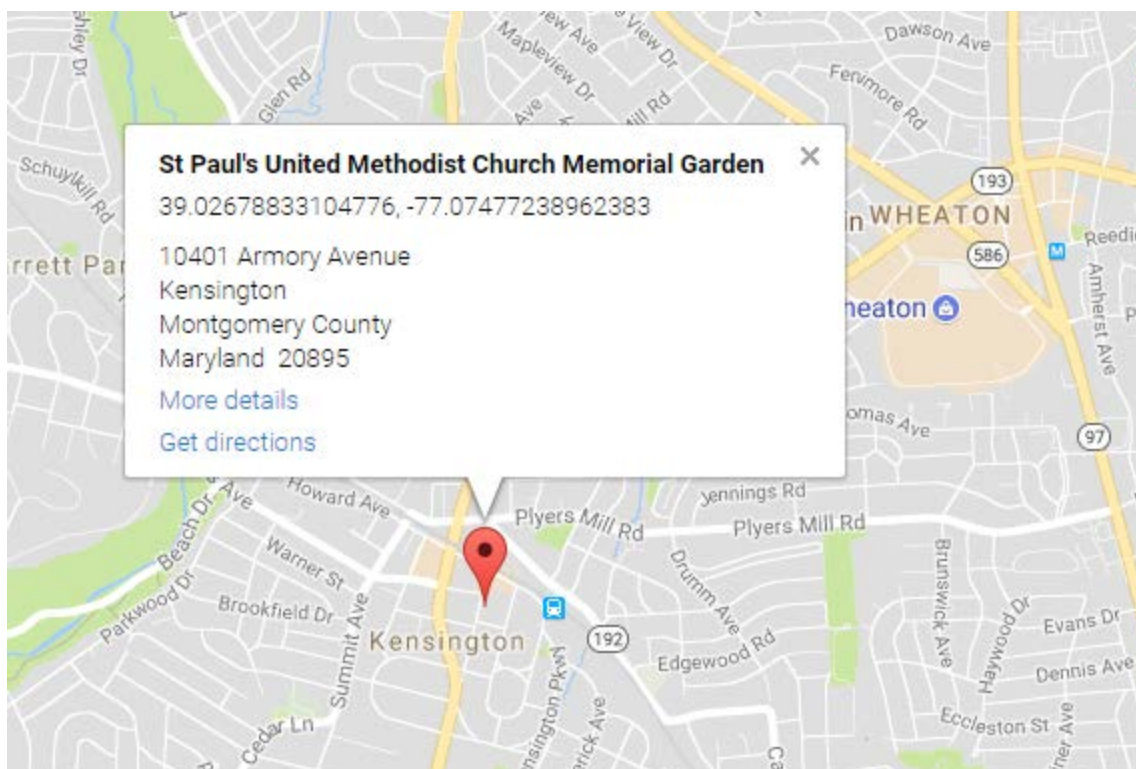

Montgomery County Cemetery Inventory Photograph Log

Cemetery Name: St. Paul's UM Church Memorial Garden		Inventory ID: 214
Photographer: Kochan & Garren		Date: 4/23/2108
Time	Photo No.	Description and direction you are facing (Ex: detail of wall around Carr plot facing North)
11:22 am	1	Walkway to memorial garden from Armory Ave., facing east
	2	Entrance to memorial garden area, facing east
	3	Memorial garden plaque on church wall
	4	Detail of memorial garden plaque
	5	3-foot semicircular brick wall, facing northeast
	6	3-tiered metal fountain, midway in brick wall
	7	Bronze, brick-sized name plates
	8	Panoramic from west to north to east
11:40 am	9	Panoramic from east to south to west



1. Walkway to memorial garden from Armory Ave., facing east



2. Entrance to memorial garden area, facing east



3. Memorial garden plaque on church wall



4. Detail of memorial garden plaque



5. 3-foot semicircular brick wall, facing northeast



6. 3-tiered metal fountain, midway in brick wall



7. Bronze, brick-sized name plates



8. Panoramic from west to north to east

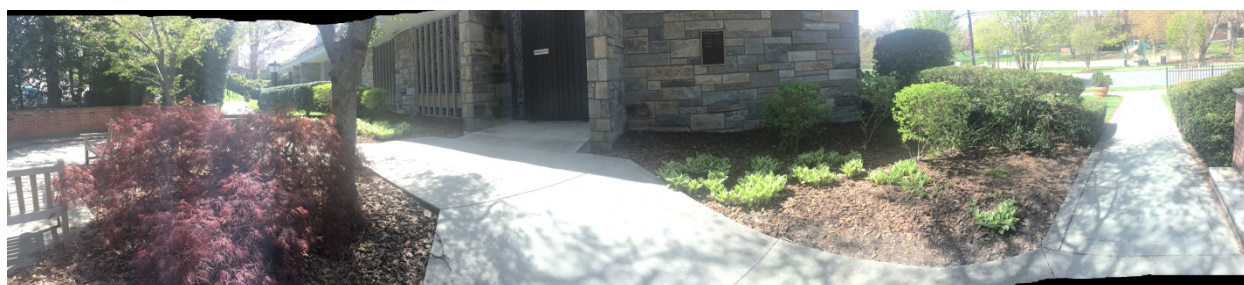

9. Panoramic from east to south to west