

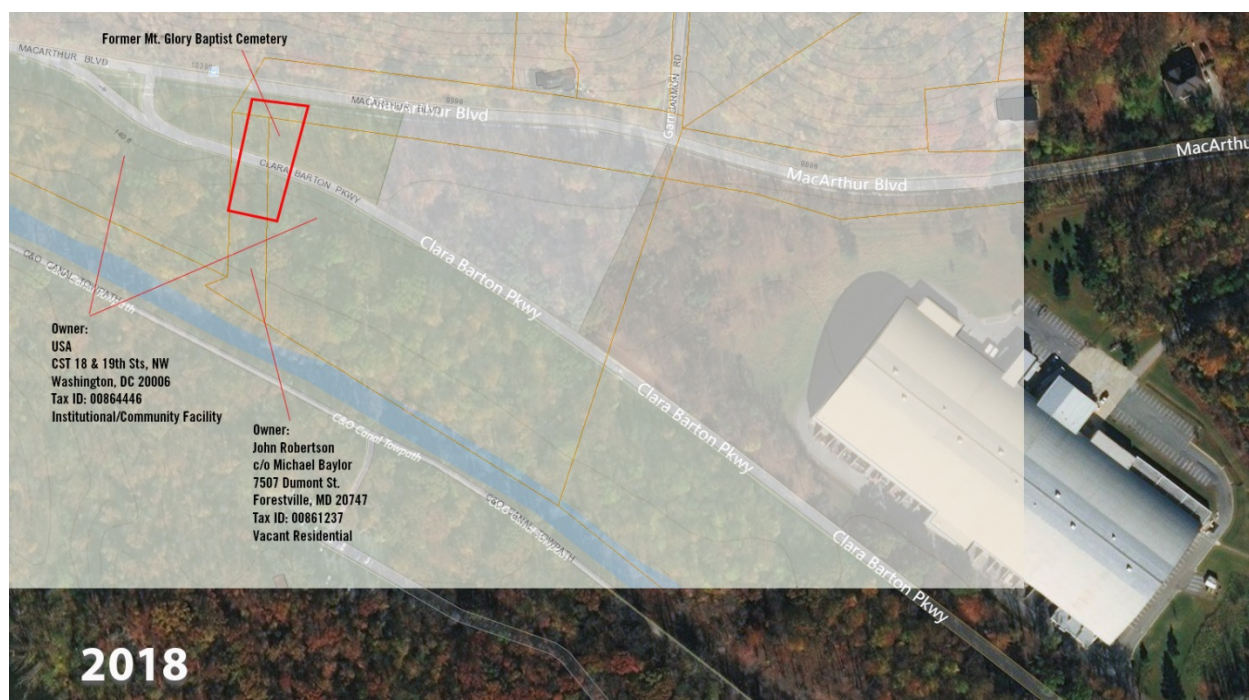

MONTGOMERY COUNTY CEMETERY INVENTORY REVISITED		
BURIAL SITE INFORMATION		
Name: Mt. Glory Baptist Church Cemetery [Relocated] [FOUND]		Inventory ID: 226
Alternate name:		
Address: Vicinity of Intersection of Clara Barton Parkway and MacArthur Blvd., Cabin John		
Website:		
GPS coordinates:	Latitude: 38.978278	Longitude: -77.205627
FindaGrave:		
BURIAL SITE TYPE		
Category: <input checked="" type="checkbox"/> Religious <input type="checkbox"/> Community <input type="checkbox"/> Family <input checked="" type="checkbox"/> African American <input type="checkbox"/> Other:		
BURIAL SITE EVALUATION		
Setting/location description: <input type="checkbox"/> Rural <input type="checkbox"/> Urban <input checked="" type="checkbox"/> Suburban <input checked="" type="checkbox"/> Wooded <input type="checkbox"/> Other:		
General condition (See conditions sheet): <input type="checkbox"/> Excellent <input type="checkbox"/> Good <input type="checkbox"/> Fair <input type="checkbox"/> Poor <input checked="" type="checkbox"/> None		
Is there a formal entrance? <input type="checkbox"/> Yes <input checked="" type="checkbox"/> No		Accessibility: <input type="checkbox"/> Inaccessible <input type="checkbox"/> By foot <input checked="" type="checkbox"/> By car
Is cemetery active (recent burials)? <input type="checkbox"/> Yes <input checked="" type="checkbox"/> No		Is there a cemetery sign: <input type="checkbox"/> Yes <input checked="" type="checkbox"/> No
Is cemetery being maintained? <input type="checkbox"/> Yes <input type="checkbox"/> Minimal <input checked="" type="checkbox"/> No (If yes, note caretaker's name below)		
Are there visible markers? <input type="checkbox"/> Yes <input checked="" type="checkbox"/> No		Approximate number of burials/visible markers:
		Date ranges:
Description: (markers, materials, arrangement, landscaping/vegetation, fence, paths and roads, etc.)		
• All graves were moved to Fisherman's Cemetery (Lincoln Park Cemetery) in Rockville in 1963 by Snowden Funeral Home		
• The Potomac Interceptor (Clara Barton Parkway) cuts through the center of the property		
BURIAL SITE CONTACT		
Name: Property divided between US Government and John Robinson (c/o Michael Baylor)		
Relationship to burial site:		Advocacy contact:
Address:		Phone:
City:	State:	ZIP Code:
BURIAL SITE SURVEYOR		
Name: Jeff Miller	Survey Date: 3/25/2018	Time spent:
Address:		Phone:
Email:		
Photographer: Jeff Miller		
COMMENTS		
Suggestions for follow-up:		
• Current property now listed as "vacant residential" with an owner. (Acct. 00861237) How?		
Safety issues, invasive vegetation removal, fence removal/restoration, signage, trash, erosion, vandalism:		
• Graves were occasionally flooded due to the low water table on the southern side of the property.		
Anything of significance about this cemetery?		
SOURCES		
Cite sources used and resources available:		

This is a suggested location, but no trace of the cemetery exists.

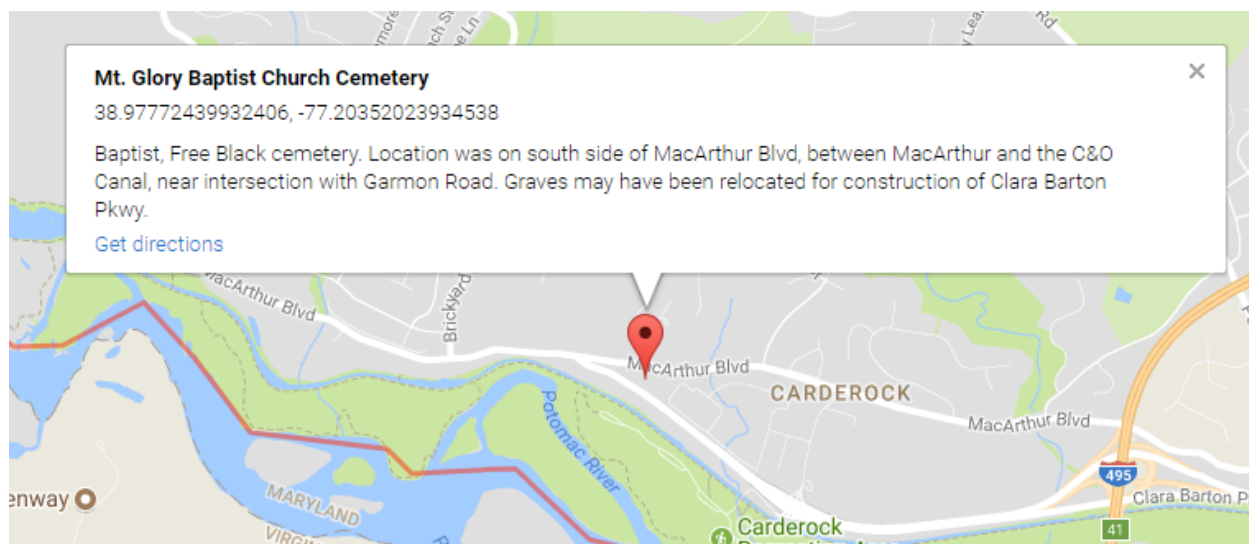

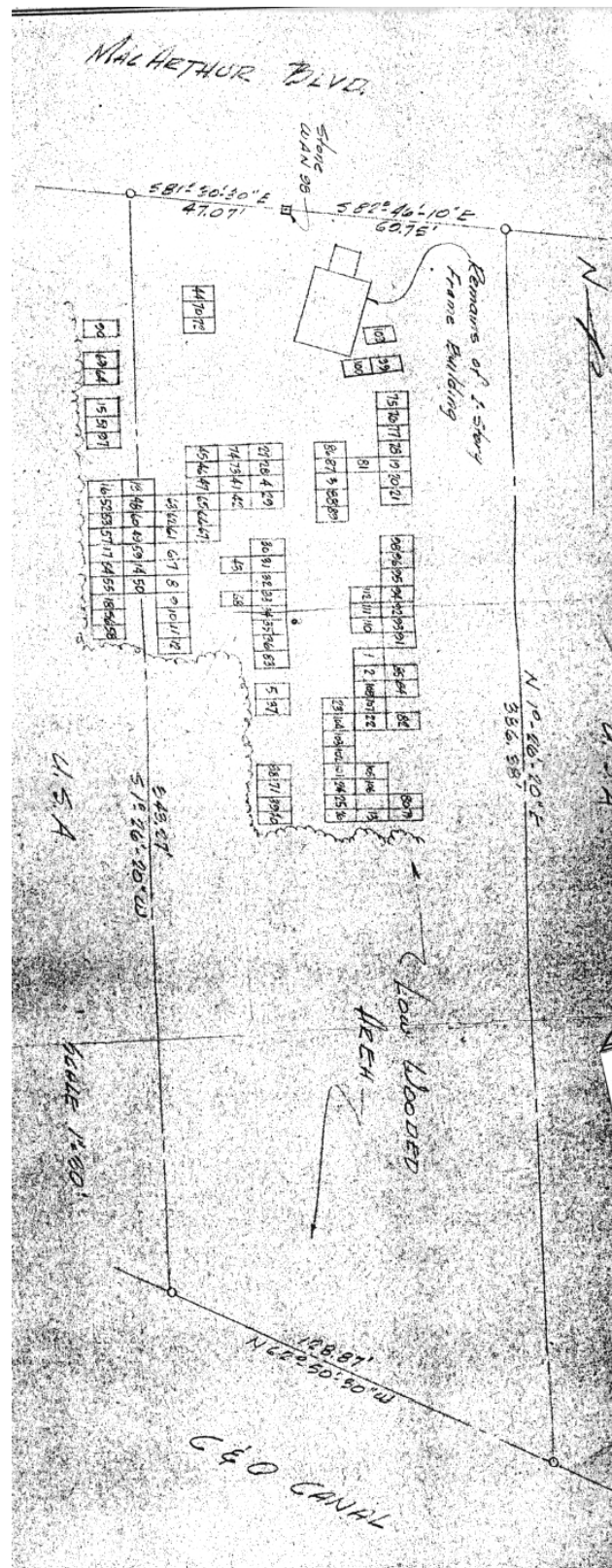

Original grave locations, 1963.

Montgomery County Cemetery Inventory Photograph Log

Cemetery Name: Mt. Glory Baptist Church Cemetery [Relocated]		Inventory ID: 226
Photographer: Jeff Miller		Date: 3/25/2018
Time	Photo No.	Description and direction you are facing (Ex: detail of wall around Carr plot facing North)
4:45 pm	1	Approach from Clara Barton Pkwy (CBP), facing south
4:47 pm	2	Center of former cemetery, facing east
4:48 pm	3	Center of former cemetery, facing east
4:49 pm	4	Panoramic from west to north to east
4:50 pm	5	Panoramic from east to south to west
4:52 pm	6	Vicinity of former cemetery, south side of CBP
4:53 pm	7	Vicinity of former cemetery, south side of CBP
4:54 pm	8	Vicinity of former cemetery, south side of CBP
4:55 pm	9	Vicinity of former cemetery, south side of CBP



1. Approach from Clara Barton Pkwy (CBP), facing south



2. Center of former cemetery, facing east



3. Center of former cemetery, facing east



4. Panoramic from west to north to east



5. Panoramic from east to south to west



6. Vicinity of former cemetery, south side of CBP



7. Vicinity of former cemetery, south side of CBP



8. Vicinity of former cemetery, south side of CBP



9. Vicinity of former cemetery, south side of CBP