



MONTGOMERY COUNTY CEMETERY INVENTORY REVISITED

BURIAL SITE INFORMATION

Name: St. Luke's Episcopal Church Memorial Garden	Inventory ID: 229
Alternate name:	
Address: 1001 Brighton Dam Road, Brighton	
Website: https://www.stlukebrighton.com/	
GPS coordinates: Latitude: 39.193393	Longitude: -77.026820
FindaGrave: https://www.findagrave.com/cemetery/2674000	

BURIAL SITE TYPE

Category: **Religious** Community Family African American Other:

BURIAL SITE EVALUATION

Setting/location description: <input checked="" type="checkbox"/> Rural <input type="checkbox"/> Urban <input type="checkbox"/> Suburban <input type="checkbox"/> Wooded <input type="checkbox"/> Other:		
General condition (See conditions sheet): <input checked="" type="checkbox"/> Excellent <input type="checkbox"/> Good <input type="checkbox"/> Fair <input type="checkbox"/> Poor <input type="checkbox"/> None		
Is there a formal entrance? <input checked="" type="checkbox"/> Yes <input type="checkbox"/> No	Accessibility: <input type="checkbox"/> Inaccessible <input checked="" type="checkbox"/> By foot <input type="checkbox"/> By car	
Is cemetery active (recent burials)? <input checked="" type="checkbox"/> Yes <input type="checkbox"/> No	Is there a cemetery sign: <input type="checkbox"/> Yes <input checked="" type="checkbox"/> No	
Is cemetery being maintained? <input checked="" type="checkbox"/> Yes <input type="checkbox"/> Minimal <input type="checkbox"/> No (If yes, note caretaker's name below)		
Are there visible markers? <input checked="" type="checkbox"/> Yes <input type="checkbox"/> No	Approximate number of burials/visible markers:	Date ranges:
Description: (markers, materials, arrangement, landscaping/vegetation, fence, paths and roads, etc.)		
• A landscaped memorial garden sits on the northeast section of the property.		
• 27 granite markers and benches surrounded by grasses, black-eyed susans, wisteria, and butterfly bushes.		

BURIAL SITE CONTACT

Name: St. Luke's Episcopal Church		
Relationship to burial site: Owner	Advocacy contact: Victoria Clayton, Reverend	
Address: 1001 Brighton Dam Road / P.O. Box 131		Phone: 240-389-5853
City: Brookeville	State: MD	ZIP Code: 20833

BURIAL SITE SURVEYOR

Name: Amanda Becker	Survey Date: 8/18/2018	Time spent:
Address:		Phone:
Email:		
Photographer: Amanda Becker		

COMMENTS

Suggestions for follow-up:
N/A
Safety issues, invasive vegetation removal, fence removal/restoration, signage, trash, erosion, vandalism:
N/A
Anything of significance about this cemetery?
• Celebrated their centennial in 1970. See history: https://www.stlukebrighton.com/centennial-history

SOURCES

Cite sources used and resources available:
• https://mht.maryland.gov/secure/medusa/PDF/Montgomery/M:%2023-78.pdf

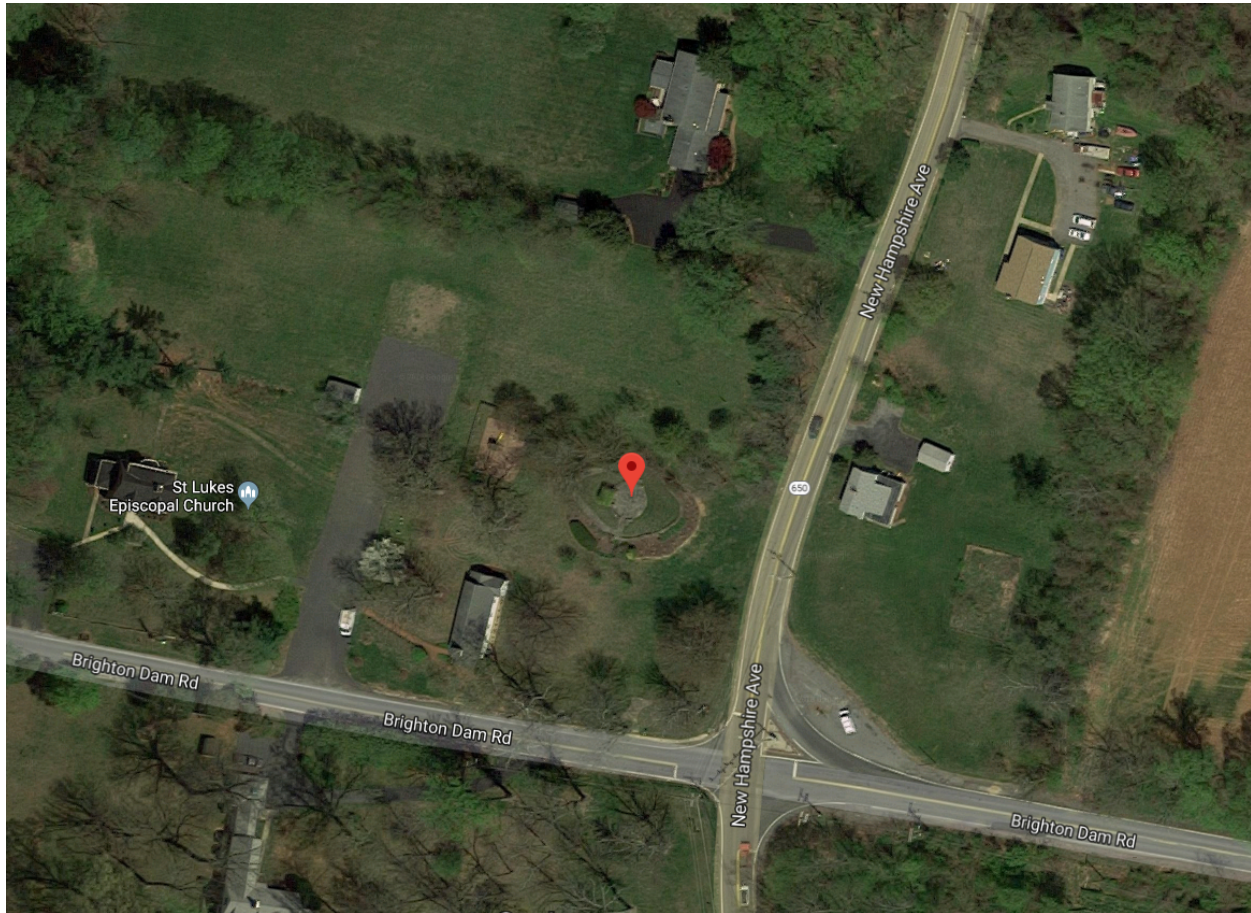
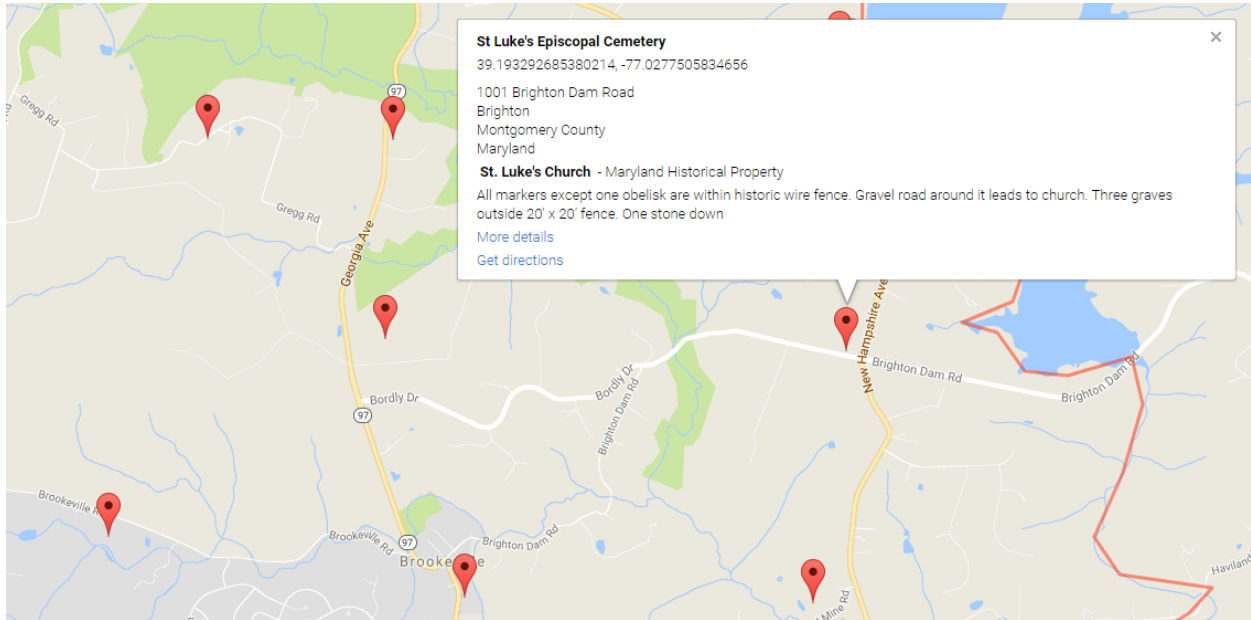

Montgomery County Cemetery Inventory Photograph Log

Cemetery Name: St. Luke's Episcopal Church Memorial Garden		Inventory ID: 299
Photographer: Amanda Becker		Date: 8/18/2018
Time	Photo No.	Description and direction you are facing
9:30 am	1	View of memorial garden from New Hampshire Ave., facing west
	2	Approach to memorial garden, facing east
	3	Memorial garden patio, facing north
	4	Labyrinth, looking toward memorial garden
9:45 am	5	Detail of etched cap stones, some with etched names and dates



1. View of memorial garden from New Hampshire Ave., facing west



2. Approach to memorial garden, facing east



3. Memorial garden patio, facing north



4. Labyrinth, looking toward memorial garden



5. Detail of etched cap stones, some with etched names and dates