



MONTGOMERY COUNTY CEMETERY I NVENTORY REVI SITED

BURI AL SITE I NFORMATION

Name: Hickman – Aud Slave Cemetery	Inventory ID: 232
Alternate name:	County ID: M: 17-34
Address: 16300 Willard Road, Poolesville, MD 20837	
Website:	
GPS coordinates: Latitude: 39.12243	Longitude: -77.43282 (vicinity)
FindaGrave:	

BURI AL SITE TYPE

Category: Religious Community Family **African American** Other:

BURI AL SITE EVALUATI ON

Setting/location description: <input checked="" type="checkbox"/> Rural <input type="checkbox"/> Urban <input type="checkbox"/> Suburban <input type="checkbox"/> Wooded <input type="checkbox"/> Other:	
General condition (See conditions sheet): <input type="checkbox"/> Excellent <input type="checkbox"/> Good <input type="checkbox"/> Fair <input type="checkbox"/> Poor <input checked="" type="checkbox"/> None	
Is there a formal entrance? <input type="checkbox"/> Yes <input checked="" type="checkbox"/> No	Accessibility: <input type="checkbox"/> Inaccessible <input type="checkbox"/> By foot <input checked="" type="checkbox"/> By car
Is cemetery active (recent burials)? <input type="checkbox"/> Yes <input checked="" type="checkbox"/> No	Is there a cemetery sign: <input type="checkbox"/> Yes <input checked="" type="checkbox"/> No
Is cemetery being maintained? <input type="checkbox"/> Yes <input type="checkbox"/> Minimal <input type="checkbox"/> No (If yes, note caretaker's name below)	
Are there visible markers? <input type="checkbox"/> Yes <input checked="" type="checkbox"/> No	Approximate number of burials/visible markers: _____ Date ranges: _____

Description: (markers, materials, arrangement, landscaping/vegetation, fence, paths and roads, etc.)

- **Former tenant stated there was a slave cemetery near a “hog pen”.**
- **There are no remaining buildings from the mid-19th Century, so the hog pen can not be located**

BURI AL SITE CONTACT

Name: Charles Jamison	
Relationship to burial site: Owner	Advocacy contact:
Address:	Phone:
City:	City:

BURI AL SI TE SURVEYOR

Name: Glenn Wallace	Survey Date: 9/ 11/ 2018	Time spent: 30 min
Email: mococems@gmail.com	Photographer:	

COMMENTS

Suggestions for follow-up:
N/ A
Safety issues, invasive vegetation removal, fence removal/restoration, signage, trash, erosion, vandalism:
N/ A
Anything of significance about this cemetery?
N/ A

SOURCES

Cite sources used and resources available:
• http://mcatlas.org/HP/hpdocs/M_%2017-34.pdf

This is a suggested location, but no trace of the cemetery exists.

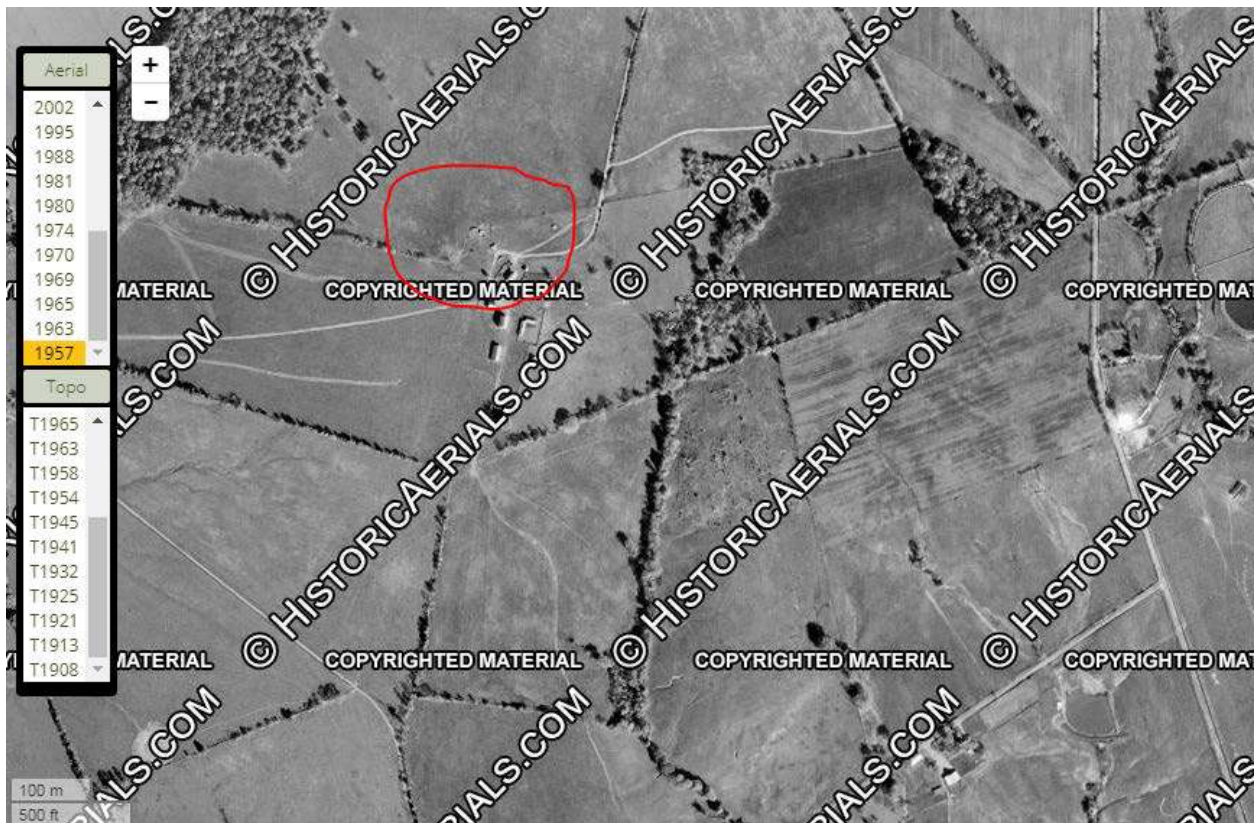

1957 Aerial



2018 Aerial