

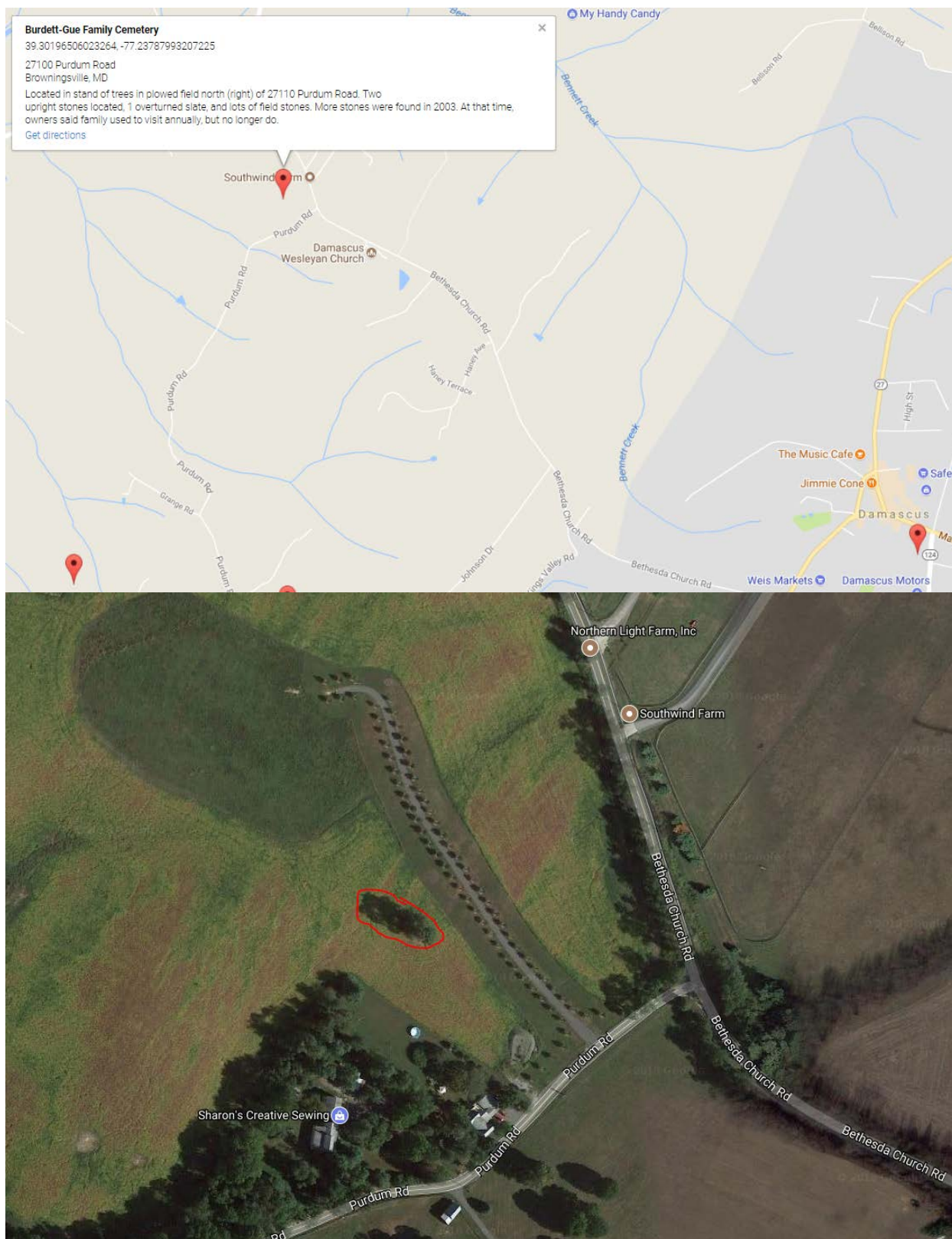

MONTGOMERY COUNTY CEMETERY INVENTORY REVISITED		
BURIAL SITE INFORMATION		
Name: Burdett-Gue Family Cemetery	Inventory ID: 240	
Alternate name:		
Address: 27000 Purdum Road, Damascus		
Website:		
GPS coordinates: Latitude: 39.301950 Longitude: -77.237858		
FindaGrave: https://www.findagrave.com/cemetery/2655471		
BURIAL SITE TYPE		
Category: <input type="checkbox"/> Religious <input type="checkbox"/> Community <input checked="" type="checkbox"/> Family <input type="checkbox"/> African American <input type="checkbox"/> Other:		
BURIAL SITE EVALUATION		
Setting/location description: <input checked="" type="checkbox"/> Rural <input type="checkbox"/> Urban <input type="checkbox"/> Suburban <input checked="" type="checkbox"/> Wooded <input type="checkbox"/> Other:		
General condition (See conditions sheet): <input type="checkbox"/> Excellent <input type="checkbox"/> Good <input checked="" type="checkbox"/> Fair <input type="checkbox"/> Poor <input type="checkbox"/> None		
Is there a formal entrance? <input type="checkbox"/> Yes <input checked="" type="checkbox"/> No		Accessibility: <input type="checkbox"/> Inaccessible <input checked="" type="checkbox"/> By foot <input type="checkbox"/> By car
Is cemetery active (recent burials)? <input type="checkbox"/> Yes <input checked="" type="checkbox"/> No		Is there a cemetery sign: <input type="checkbox"/> Yes <input checked="" type="checkbox"/> No
Is cemetery being maintained? <input type="checkbox"/> Yes <input checked="" type="checkbox"/> Minimal <input type="checkbox"/> No By neighbors who keep the underbrush cut		
Are there visible markers? <input checked="" type="checkbox"/> Yes <input type="checkbox"/> No	Approximate number of burials/visible markers: 3	Date ranges: 1834–1868
Description: (markers, materials, arrangement, landscaping/vegetation, fence, paths and roads, etc.)		
• Located in the middle of a corn field, accessible by foot from driveway		
• 3 gravestones found. One was dragged out to the perimeter by neighbors because it collapsed into a gopher hole		
• Periwinkle, cedar trees, and maple trees		
BURIAL SITE CONTACT		
Name: Kirk Stephen & Donna Pleasants Harrington		
Relationship to burial site: Owner		Advocacy contact:
Address:		Phone:
City:	State:	ZIP Code:
BURIAL SITE SURVEYOR		
Name: Glenn Wallace	Survey Date: 5/12/2018	Time spent: 20 min
Address:		Phone:
Email: mococems@gmail.com		
Photographer: Glenn Wallace		
COMMENTS		
Suggestions for follow-up:		
• Reset stones		
• A fourth gravestone for Robert E. Burdett was brought over from the Southwind Farm, but it is a discarded stone because the actual gravestone is in Bethesda UM Church Cemetery. This stone should be removed/buried.		
Safety issues, invasive vegetation removal, fence removal/restoration, signage, trash, erosion, vandalism:		
• Gopher holes throughout		
• Remove pile of branches and cut underbrush		
Anything of significance about this cemetery?		
SOURCES		
Cite sources used and resources available:		



Montgomery County Cemetery Inventory Photograph Log

Cemetery Name: Burdett-Gue Family Cemetery		Inventory ID: 240
Photographer: Glenn Wallace		Date: 5/12/2018
Time	Photo No.	Description and direction you are facing (Ex: detail of wall around Carr plot facing North)
12:40 pm	1	View to cemetery from Purdum Road, facing west
12:46 pm	2	View to center of cemetery, facing south
12:47 pm	3	View to center of cemetery, facing south
12:51 pm	4	Panoramic from west to north to east
12:55 pm	5	James and Margaret Gue gravestone
12: 57 pm	6	Benjamin Burdett gravestone
12:58 pm	7	Elizabeth Burdett gravestone



1. View to cemetery from Purdum Road, facing west



2. View to center of cemetery, facing south



3. View to center of cemetery, facing south



4. Panoramic from west to north to east



5. James and Margaret Gue
gravestone



6. Benjamin Burdett
gravestone



7. Elizabeth Burdett
gravestone