

241
MOXLEY FAMILY CEMETERY
28721 KEMPTOWN ROAD
CLAGGETTSVILLE

Montgomery County Cemetery Inventory

- new -

Name: ^(Epitaph) Moxley Family Cemetery

ID: ~~MOXLEY~~ (241)

Alternate name:

Address: In field ~~across from~~ ^{next to 28721} Kemptown Rd.

Town: Claggettville

~~(funeral home)~~
with check
address

ADC Map Page 4 Grid C-1

Type

Religious
 Family
 Private
 Other

Association

Free black
 Enslaved
 Ethnic
 Prehistoric

Setting Rural Urban Suburban Forested Other

Condition Excellent Good Fair Poor

Negative Impacts (vandalism, dumping, neglect, encroachment, etc)
In cultivated field, stones stacked around stump.

Approximate no. of burials at least 3 Date range of burials 1869-1877

Description (markers, materials, arrangement, landscaping, fence, paths and roads, etc.)

3 stones legible - all broken
lots of other slate stones ^{propped} up around
dead tree stump. Not sure where actual graves
are. Stones are in cultivated field.

Surveyor(s) J. Manuel Survey date 4/17/04
Photographer A. Brockett Date 4/17 Photo no. _____

Current owner _____
Address/Phone No. _____

Historic Status Locational Atlas ID _____ National Register
 Master Plan ID _____ Other _____

UTM MOXLEY

Additional sources of information:

See attached transcription of 2 legible stones
& info from 1991 indicating they were moved
to current location around that time.

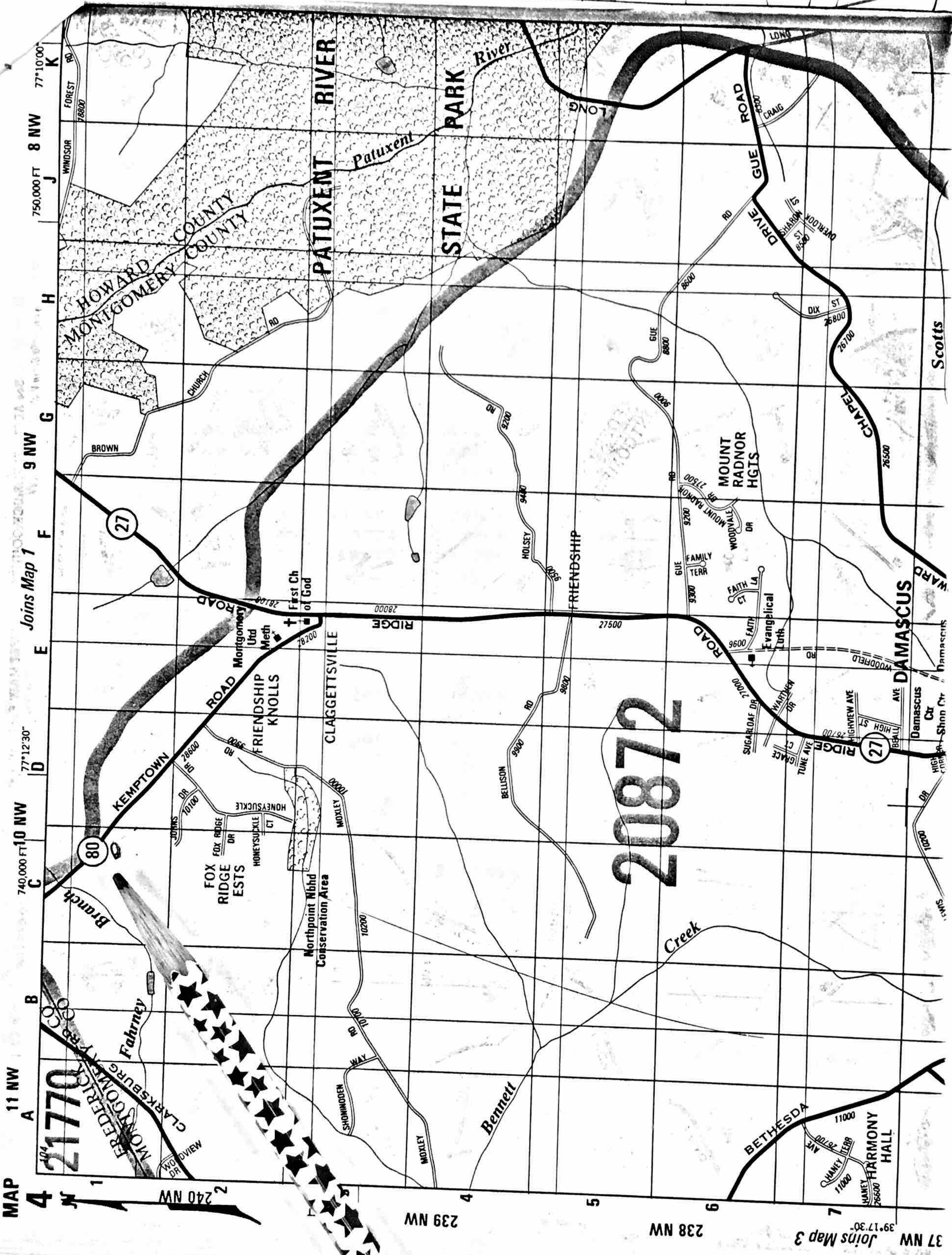

241
 MOXLEY FAMILY CEMETERY
 28721 KEMPTOWN ROAD
 CLAGGETTSVILLE

MAP 4 N 1 2 3 4 5 6 7 8 9 10
 240 NW
 239 NW
 238 NW
 37 NW
 Joins Map 3 39°17'30"

740,000 FT 10 NW
 77°12'30"
 77°10'00"
 750,000 FT 8 NW
 77°10'00"

MAP 4 N 1 2 3 4 5 6 7 8 9 10
 240 NW
 239 NW
 238 NW
 37 NW
 Joins Map 3 39°17'30"

MAP 4 N 1 2 3 4 5 6 7 8 9 10
 240 NW
 239 NW
 238 NW
 37 NW
 Joins Map 3 39°17'30"

13047 Penn Shop Road
Mt. Airy MD 21771
6 Jan 91

Montgomery County Historical Society
103 W. Montgomery Ave.
Rockville MD 20850

Dear Friends:

An apparent new feature on the landscape this winter in Montgomery County between Kemptown and Claggettville is a group of tombstones leaning against a stump in a plowed field. I had not noted the stones until a few weeks ago, so I am assuming that they had been lying down and/or covered with brush and when the field was plowed recently they were picked up and moved so that the plowed area could be expanded over a cemetery.

Perhaps someone in your organization or a geneological society will want to record the stones if they have not already been recorded.

The stones are about 200 feet south of Rt. 80 and very obvious as you drive by, especially when headed southeast from Kemptown. They are in an open field just east of Fahrney Branch. See enclosed map.

Sincerely,

Tyler Bastian

Tyler Bastian

241
MOXLEY FAMILY CEMETERY
28721 KEMPTOWN ROAD
CLAGGETTSVILLE

241
MOXLEY FAMILY CEMETERY
28721 KEMPTOWN ROAD
CLAGGETTSVILLE

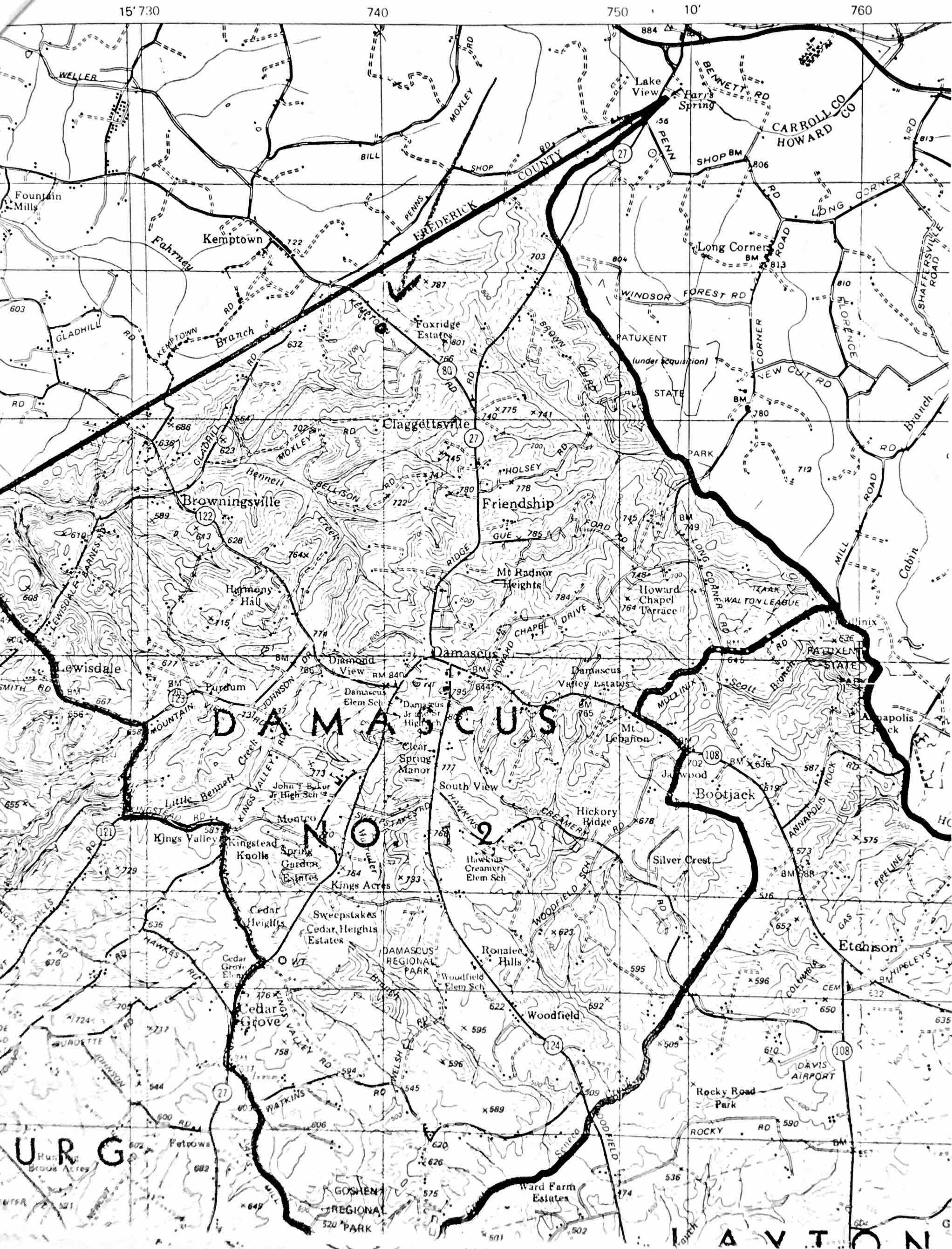

241

MOXLEY FAMILY CEMETERY
28721 KEMPTOWN ROAD
CLAGGETTSVILLE

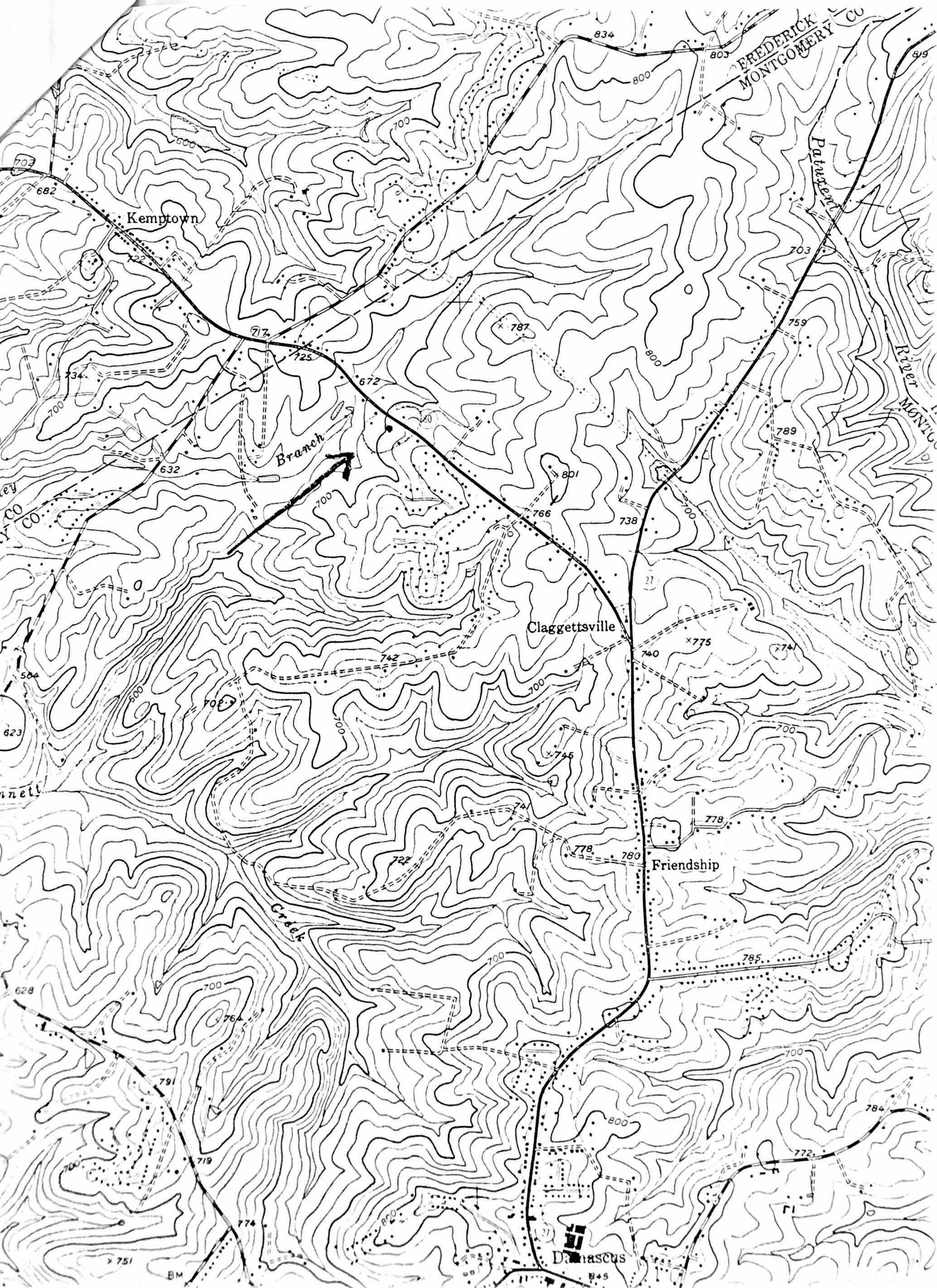

1. Sarah E. Moyley
born Sep 29 1807
died May 14 1877
aged 69 yr 7 mo 15 day

2. Ezekiel Moyley
d Jul 16 1869
in his 67th yr