



MONTGOMERY COUNTY CEMETERY INVENTORY REVISITED

BURIAL SITE INFORMATION

Name: Chilton-Dyer Family Cemetery	Inventory ID: 245
Alternate name:	
Address: 23315 Whites Ferry Road, Poolesville	
Website:	
GPS coordinates: Latitude: 39.165331	Longitude: -77.488664
FindaGrave: https://www.findagrave.com/cemetery/2647218	

BURIAL SITE TYPE

Category: Religious Community **Family** African American Other:

BURIAL SITE EVALUATION

Setting/location description: <input checked="" type="checkbox"/> Rural <input type="checkbox"/> Urban <input type="checkbox"/> Suburban <input type="checkbox"/> Wooded <input type="checkbox"/> Other:	
General condition (See conditions sheet): <input type="checkbox"/> Excellent <input type="checkbox"/> Good <input type="checkbox"/> Fair <input checked="" type="checkbox"/> Poor <input type="checkbox"/> None	
Is there a formal entrance? <input type="checkbox"/> Yes <input checked="" type="checkbox"/> No	Accessibility: <input type="checkbox"/> Inaccessible <input checked="" type="checkbox"/> By foot <input type="checkbox"/> By car
Is cemetery active (recent burials)? <input type="checkbox"/> Yes <input checked="" type="checkbox"/> No	Is there a cemetery sign: <input type="checkbox"/> Yes <input checked="" type="checkbox"/> No
Is cemetery being maintained? <input type="checkbox"/> Yes <input type="checkbox"/> Minimal <input checked="" type="checkbox"/> No (If yes, note caretaker's name below)	
Are there visible markers? <input checked="" type="checkbox"/> Yes <input type="checkbox"/> No	Approximate number of burials/visible markers: 8 Date ranges: 1822-1851

Description: (markers, materials, arrangement, landscaping/vegetation, fence, paths and roads, etc.)

- Cemetery is southeast of house, enclosed with wood picket fence that needs repair.
- Totally overgrown with weeds and junk shrubbery.
- Surveyors in 2004 saw upright and overturned stones with carved tops and matching footstones.
- Most are illegible, but transcription is on file.

BURIAL SITE CONTACT

Name: Richard Hill and Ronnie Hay	
Relationship to burial site: Owner	Advocacy contact:
Address:	Phone:
City:	State: ZIP Code:

BURIAL SITE SURVEYOR

Name: Glenn Wallace & Eileen McGuckian	Survey Date: 8/7/2018	Time spent: 10 min
Address:		Phone:
Email: mococems@gmail.com		
Photographer: Glenn Wallace		

COMMENTS

Suggestions for follow-up:

- **Would make a great Eagle Scout project; owner is amenable. Contact two Scout troops in Poolesville.**

Safety issues, invasive vegetation removal, fence removal/restoration, signage, trash, erosion, vandalism:

- **Ground hog holes and overturned gravestones.**

Anything of significance about this cemetery?

SOURCES

Cite sources used and resources available:

- <https://mht.maryland.gov/secure/medusa/PDF/Montgomery/M:%2016-10.pdf>

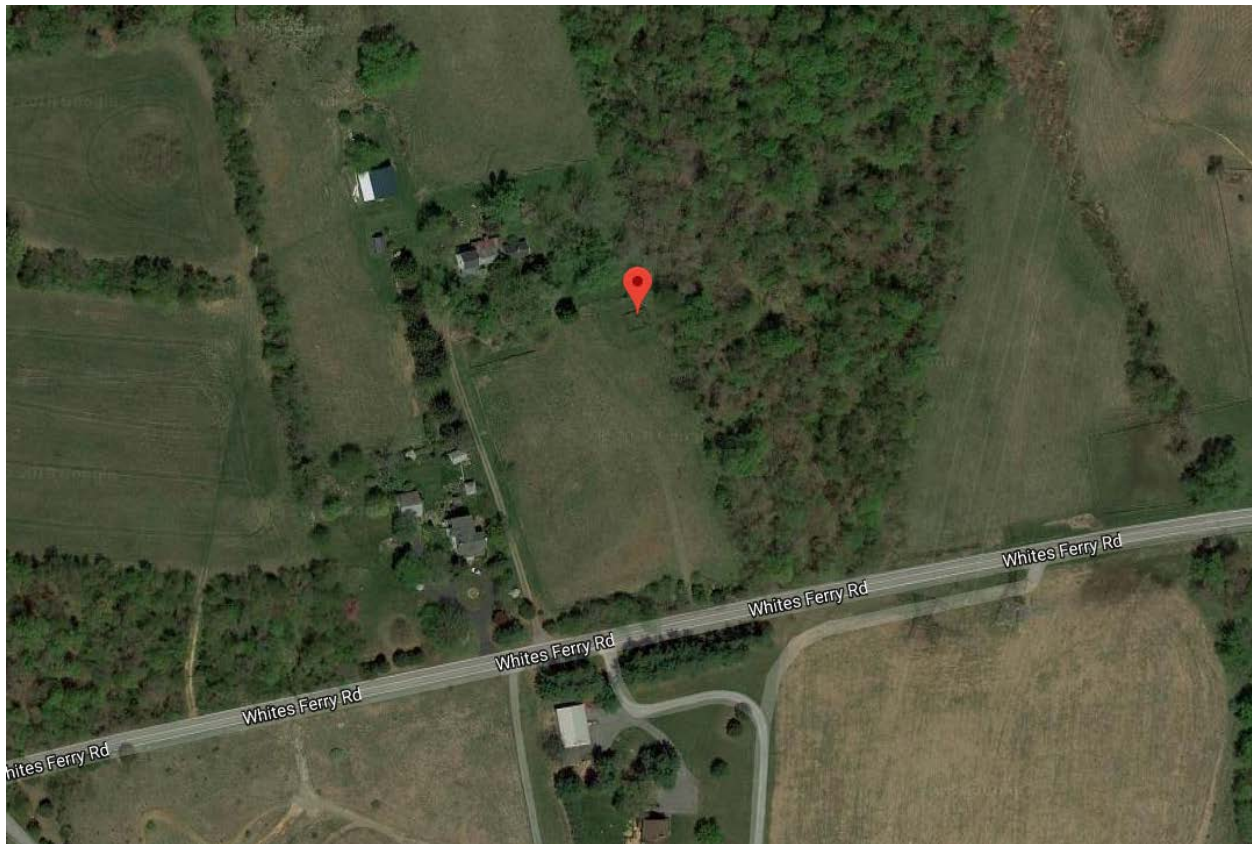
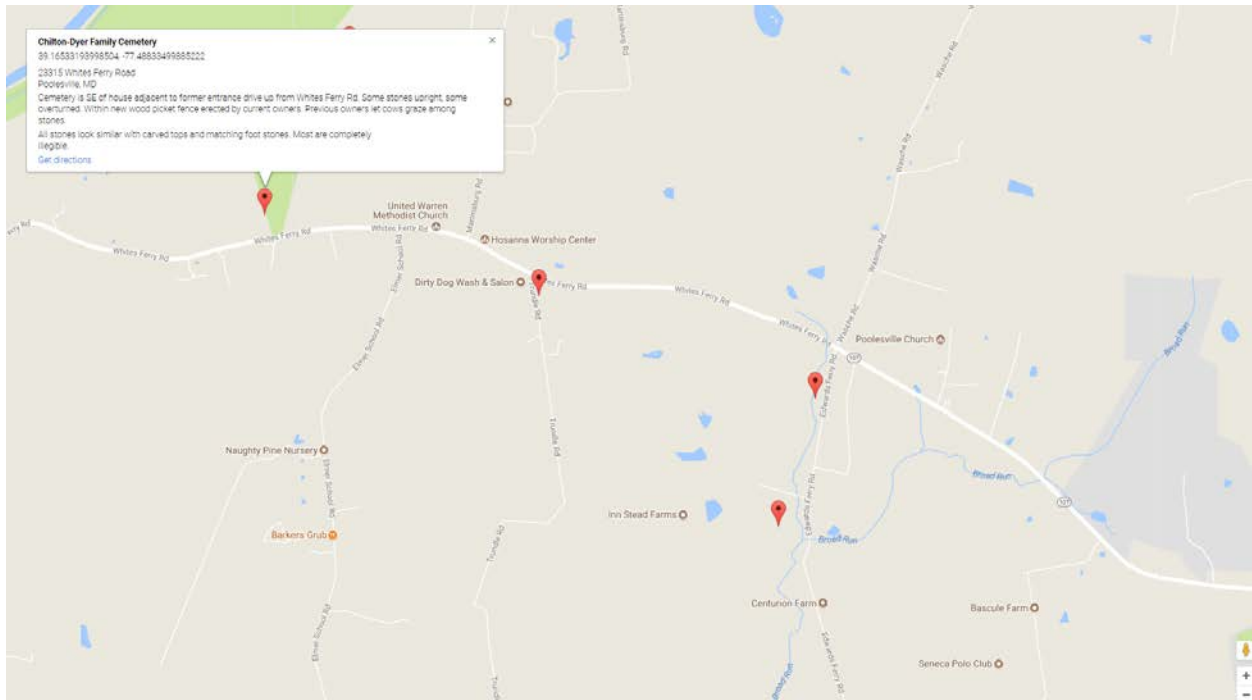

Montgomery County Cemetery Inventory Photograph Log

Cemetery Name: Chilton-Dyer Family Cemetery		Inventory ID: 245
Photographer: Glenn Wallace		Date: 8/6/2018
Time	Photo No.	Description and direction you are facing (Ex: detail of wall around Carr plot facing North)
9:33 am	1	Approach to cemetery from residence, facing southeast
	2	Approach to cemetery in field, facing east
	3	Panoramic from west to north to east
	4	Panoramic from east to south to west
9:37 am	5	Overgrown enclosed cemetery



1. Approach to cemetery from residence, facing southeast



2. Approach to cemetery in field, facing east



3. Panoramic from west to north to east



4. Panoramic from east to south to west



5. Overgrown enclosed cemetery

1. Eläner Dyer who departed this life
d Feb 19, 1823 in the 71st year of her age

2. Completely worn

3. Matilda Young
b. May 11 1800
d Feb 16 1835 age 34y 9m. 5d.

4. Completely worn

5.

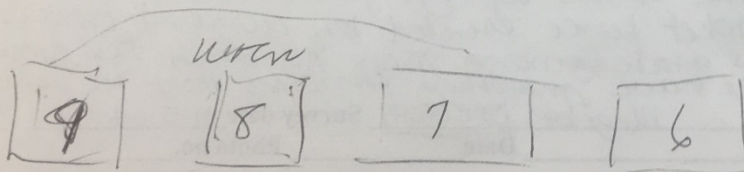
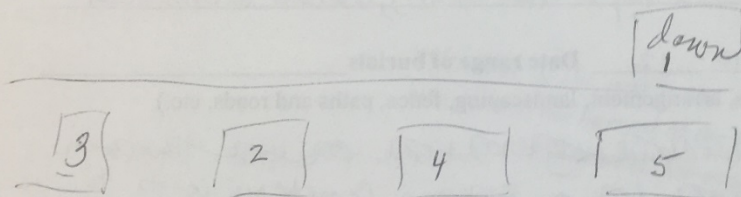

6. Henry Dyer who dep. this life
Jan 2 1822 in the 38th his ages

10

10 Catharine Rhodes, Consort of George Rhodes
dep. this life Dec 10, 1851 in the
~~age~~ 45th yr.