



## MONTGOMERY COUNTY CEMETERY INVENTORY REVISITED

### BURIAL SITE INFORMATION

Name: <b>Anderson Family Cemetery [RELOCATED]</b>	Inventory ID: <b>259</b>
Alternate name: "George Minor Anderson Farm"	
Address: <b>College Gardens subdivision, formerly the Anderson farm, Rockville</b>	
Website:	
GPS coordinates: Latitude: <b>39.096792</b>	Longitude: <b>-77.163175</b>
FindaGrave: <a href="https://www.findagrave.com/cemetery/2453868">https://www.findagrave.com/cemetery/2453868</a>	

### BURIAL SITE TYPE

Category: ☐ Religious ☐ Community ☒ **Family** ☐ African American ☐ Other:

### BURIAL SITE EVALUATION

Setting/location description: <input type="checkbox"/> Rural <input type="checkbox"/> Urban <input checked="" type="checkbox"/> <b>Suburban</b> <input type="checkbox"/> Wooded <input type="checkbox"/> Other:		
General condition (See conditions sheet): <input type="checkbox"/> Excellent <input type="checkbox"/> Good <input type="checkbox"/> Fair <input type="checkbox"/> Poor <input checked="" type="checkbox"/> <b>None</b>		
Is there a formal entrance? <input type="checkbox"/> Yes <input type="checkbox"/> No	Accessibility: <input type="checkbox"/> Inaccessible <input checked="" type="checkbox"/> <b>By foot</b> <input type="checkbox"/> By car	
Is cemetery active (recent burials)? <input type="checkbox"/> Yes <input type="checkbox"/> No	Is there a cemetery sign: <input type="checkbox"/> Yes <input type="checkbox"/> No	
Is cemetery being maintained? <input type="checkbox"/> Yes <input type="checkbox"/> Minimal <input type="checkbox"/> No (If yes, note caretaker's name below)		
Are there visible markers? <input type="checkbox"/> Yes <input type="checkbox"/> No	Approximate number of burials/visible markers:	Date ranges:
Description: (markers, materials, arrangement, landscaping/vegetation, fence, paths and roads, etc.)		
• <b>Former burial area was on the G. Minor/Anderson Farm — what is currently designated "Anderson Park".</b>		

### BURIAL SITE CONTACT

Name: <b>Mayor and Council of Rockville</b>		
Relationship to burial site: <b>Owner</b>	Advocacy contact:	
Address: <b>Maryland Avenue at Vinson</b>		Phone:
City: <b>Rockville</b>	State: <b>MD</b>	ZIP Code: <b>20850</b>

### BURIAL SITE SURVEYOR

Name: <b>Katherine Rogers</b>	Survey Date: <b>8/2/2018</b>	Time spent: <b>15 min</b>
Email:	Photographer: <b>Katherine Rogers, Glenn Wallace</b> <a href="mailto:mococems@gmail.com">mococems@gmail.com</a>	

### COMMENTS

Suggestions for follow-up:
• <b>Get an escort into the park during the winter months for safety and more daylight.</b>
Safety issues, invasive vegetation removal, fence removal/restoration, signage, trash, erosion, vandalism:
• <b>Park is surrounded by a 6' chain-link fence.</b>
Anything of significance about this cemetery?
• <b>Burial location of James Anderson, American Revolutionary War Patriot?</b>

### SOURCES

Cite sources used and resources available:
• <b>Dr. Miriam Bunow, Peerless Rockville</b>
• <a href="http://william-smallwood.mdssar.org/PatriotRecords/AndersonJamesA.htm">http://william-smallwood.mdssar.org/PatriotRecords/AndersonJamesA.htm</a>
• <a href="http://william-smallwood.mdssar.org/PDF/DARMagazine1917listofpatriotburials.pdf">http://william-smallwood.mdssar.org/PDF/DARMagazine1917listofpatriotburials.pdf</a>
• <a href="http://mdscv.org/camps/norris/newsletters/2013-08-Norris-Newsletter.pdf">http://mdscv.org/camps/norris/newsletters/2013-08-Norris-Newsletter.pdf</a>
• <a href="http://mooseum.sandglass.com/farm-91">http://mooseum.sandglass.com/farm-91</a>
• <a href="http://mooseum.sandglass.com/sites/default/files/Harold%20Young%20Story.pdf">http://mooseum.sandglass.com/sites/default/files/Harold%20Young%20Story.pdf</a>

The exact location of the former cemetery is unknown.

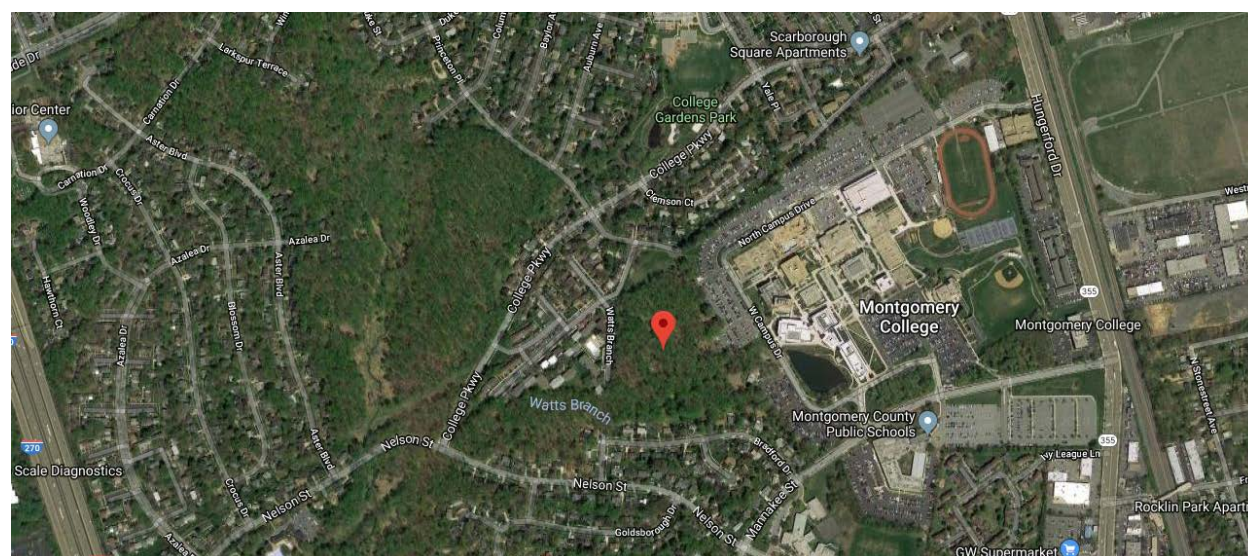
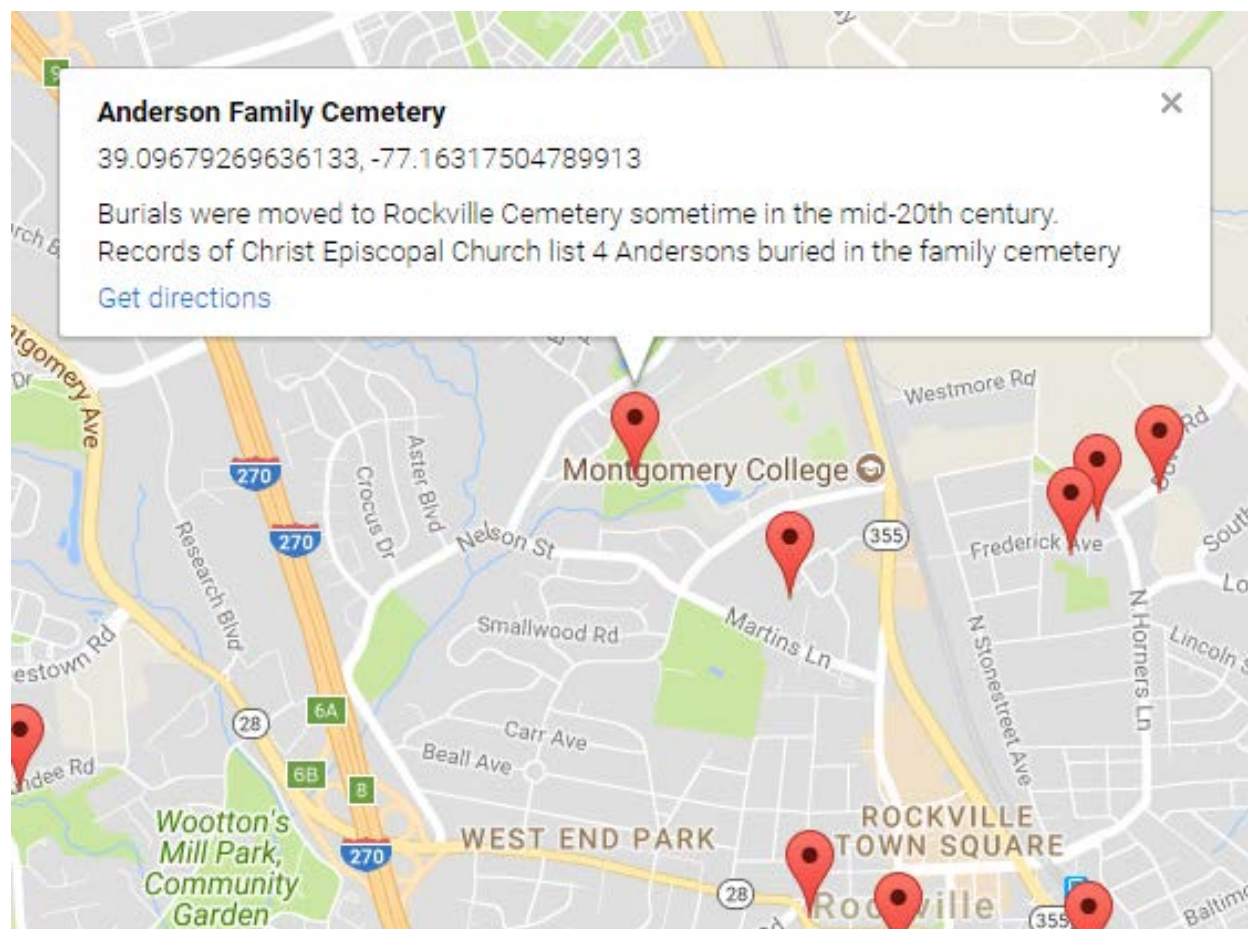



This is a screenshot of a historical aerial photography interface. The main image is a grayscale aerial view of a coastal region. A red circle is drawn on the image, highlighting a specific area. The image is overlaid with a grid of 'COPYRIGHTED MATERIAL' and 'HISTORICAERIALS.COM' watermarks. On the left side, there is a sidebar with a timeline of aerial photos from 2008 to 1951. The year 1957 is selected. Below the timeline, there is a scale bar indicating 20 m and 50 ft.

**Timeline:**

- 2008
- 2007
- 2006
- 2005
- 2002
- 1988
- 1981
- 1970
- 1964
- 1963
- 1957
- 1951

**Scale:**

- 20 m
- 50 ft

P.O. Box 4661 | Rockville, Maryland 20849-4661 | [www.montgomerypreservation.org](http://www.montgomerypreservation.org)



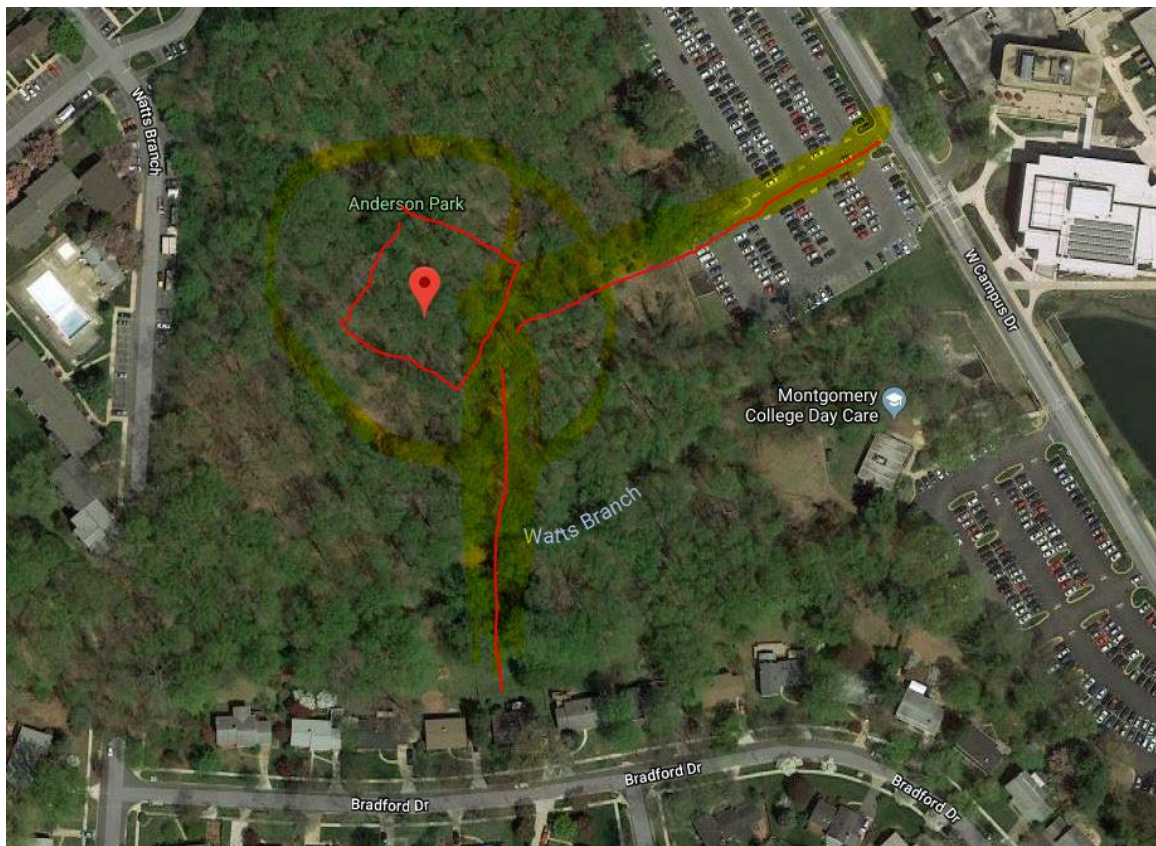
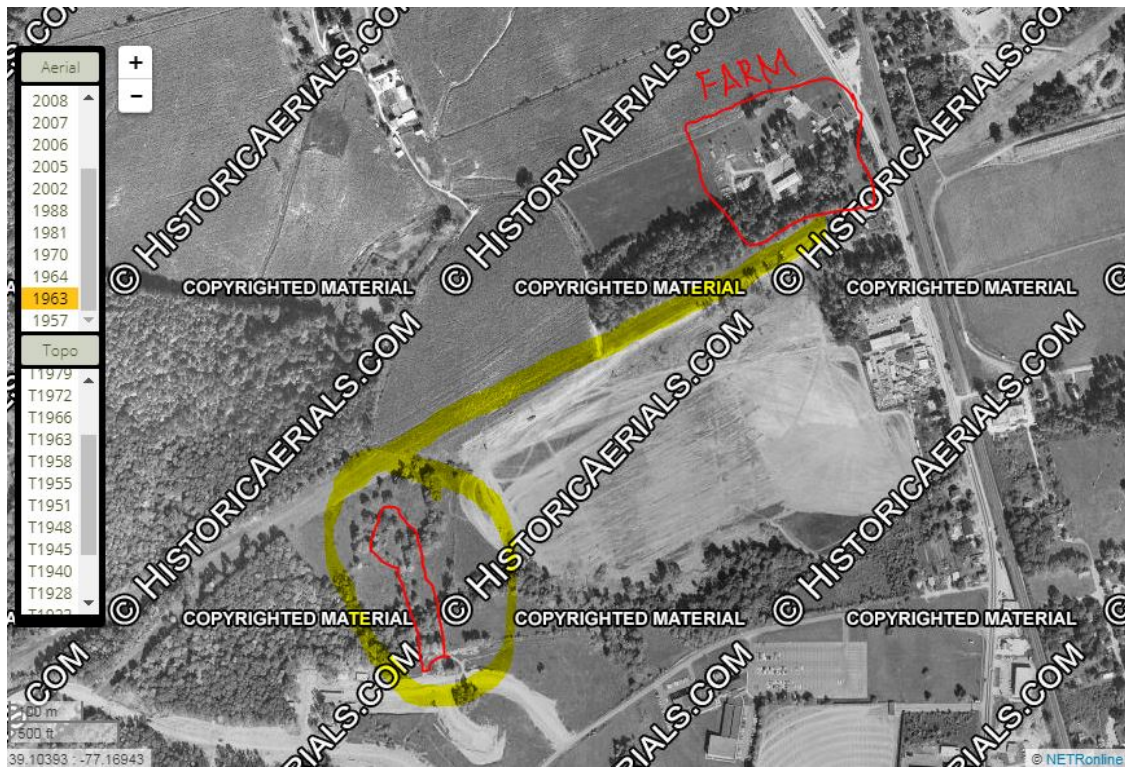



## Montgomery County Cemetery Inventory Photograph Log

Cemetery Name: Anderson Family Cemetery <b>[RELOCATED]</b>		Inventory ID: 259
Photographer: Katherine Rogers, Glenn Wallace		Date: 8/2/2018, 10/13/2018
Time	Photo No.	Description and direction you are facing
11:35 am	1	Approach from Montgomery College, though fenced. No access. Facing west
	2	Approach to woods from within Anderson Park, facing south
	3	Panoramic from west to north to east
11:40 am	4	Panoramic from east to south to west



**1. Approach from Montgomery College, though fenced. No access. Facing west.**





**2. Approach to woods from within Anderson Park, facing south**

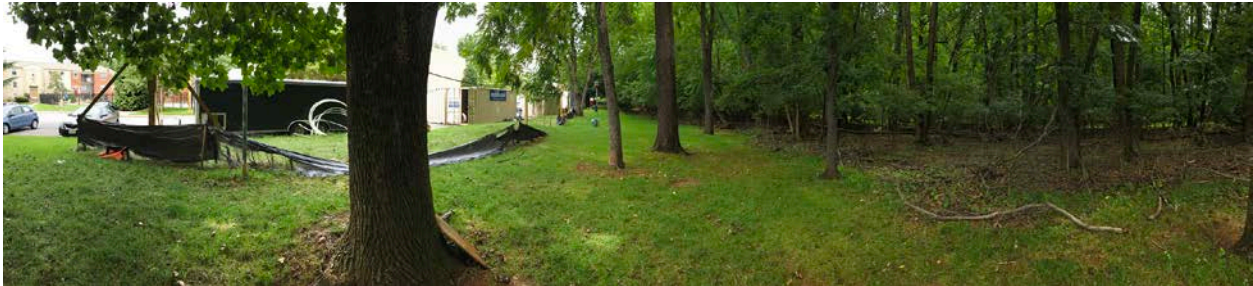

**3. Panoramic from west to north to east**



**4. Panoramic from east to south to west**