



## MONTGOMERY COUNTY CEMETERY INVENTORY REVISITED

### BURIAL SITE INFORMATION

Name: <b>Case-Kemp Family Cemetery [RELOCATED]</b>	Inventory ID: <b>261</b>
Alternate name: <b>Fraley Cemetery</b>	
Address: <b>North side of Muncaster Mill Rd between Millcrest and Shady Grove Rd, Redland</b>	
Website:	
GPS coordinates: Latitude: <b>39.147918</b>	Longitude: <b>-77.145299</b>
FindaGrave: <a href="https://www.findagrave.com/cemetery/640866/parklawn-memorial-park-and-menorah-gardens">https://www.findagrave.com/cemetery/640866/parklawn-memorial-park-and-menorah-gardens</a>	

### BURIAL SITE TYPE

Category:  Religious  Community  **Family**  African American  Other:

### BURIAL SITE EVALUATION

Setting/location description: <input type="checkbox"/> Rural <input type="checkbox"/> Urban <input checked="" type="checkbox"/> <b>Suburban</b> <input type="checkbox"/> Wooded <input type="checkbox"/> Other:		
General condition (See conditions sheet): <input type="checkbox"/> Excellent <input type="checkbox"/> Good <input type="checkbox"/> Fair <input type="checkbox"/> Poor <input checked="" type="checkbox"/> <b>None</b>		
Is there a formal entrance? <input type="checkbox"/> Yes <input type="checkbox"/> No	Accessibility: <input type="checkbox"/> Inaccessible <input type="checkbox"/> By foot <input type="checkbox"/> By car	
Is cemetery active (recent burials)? <input type="checkbox"/> Yes <input type="checkbox"/> No	Is there a cemetery sign: <input type="checkbox"/> Yes <input type="checkbox"/> No	
Is cemetery being maintained? <input type="checkbox"/> Yes <input type="checkbox"/> Minimal <input type="checkbox"/> No (If yes, note caretaker's name below)		
Are there visible markers? <input type="checkbox"/> Yes <input type="checkbox"/> No	Approximate number of burials/visible markers:	Date ranges:
Description: (markers, materials, arrangement, landscaping/vegetation, fence, paths and roads, etc.)		
• <b>All remnants (fence, gravestone) from 2004 inventory at this site are gone.</b>		
• <b>Grave markers (and remains?) moved to Parklawn Memorial Park and Menorah Gardens in Rockville before 2009.</b>		

### BURIAL SITE CONTACT

Name: <b>B. A. Fraley, LLC</b>		
Relationship to burial site: <b>Owner</b>	Advocacy contact: <b>Thomas Baum</b>	
Address: <b>3416 Olandwood Court</b>		Phone:
City: <b>Olney</b>	State: <b>MD</b>	ZIP Code: <b>20832</b>

### BURIAL SITE SURVEYOR

Name: <b>Glenn Wallace</b>	Survey Date: <b>9/12/2018</b>	Time spent: <b>30 min</b>
Address:		Phone:
Email: <a href="mailto:mococems@gmail.com">mococems@gmail.com</a>		
Photographer:		

### COMMENTS

Suggestions for follow-up:
<b>N/A</b>
Safety issues, invasive vegetation removal, fence removal/restoration, signage, trash, erosion, vandalism:
<b>N/A</b>
Anything of significance about this cemetery?
<b>N/A</b>

### SOURCES

Cite sources used and resources available:

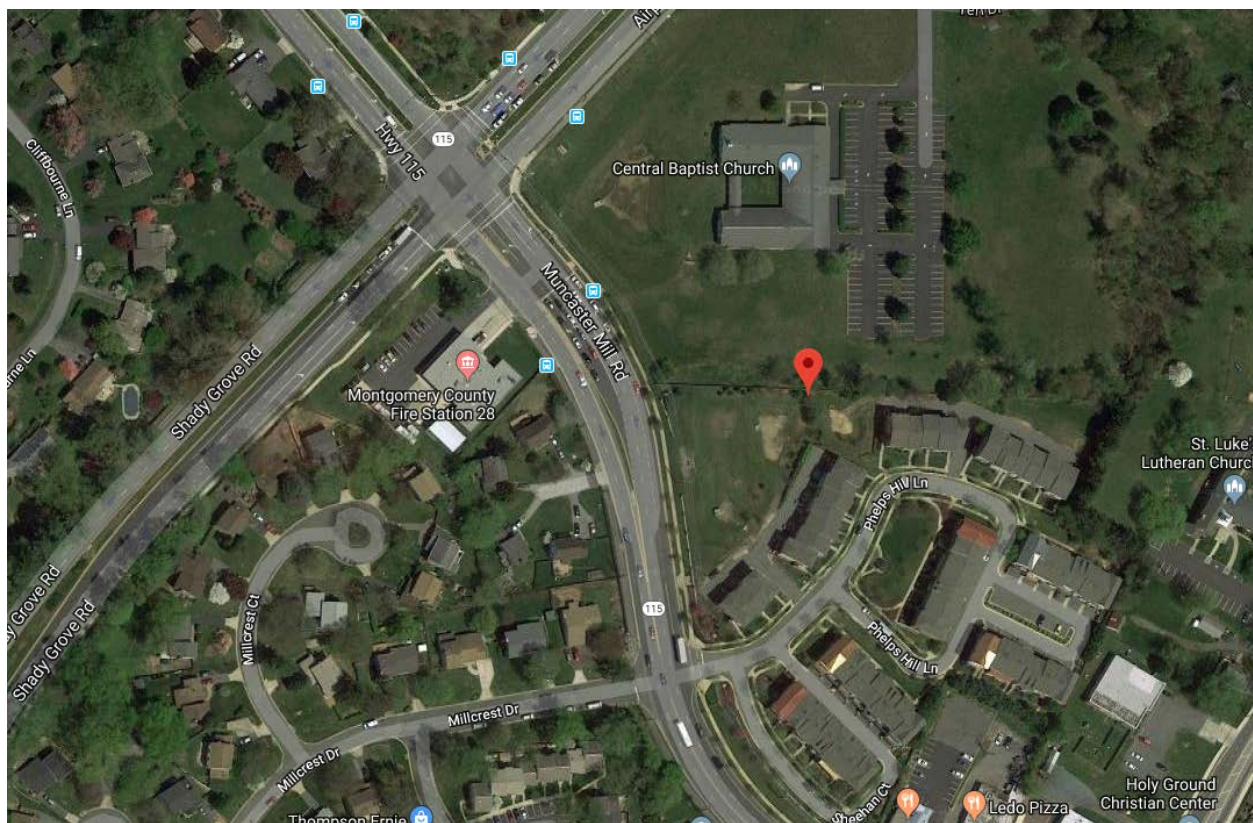
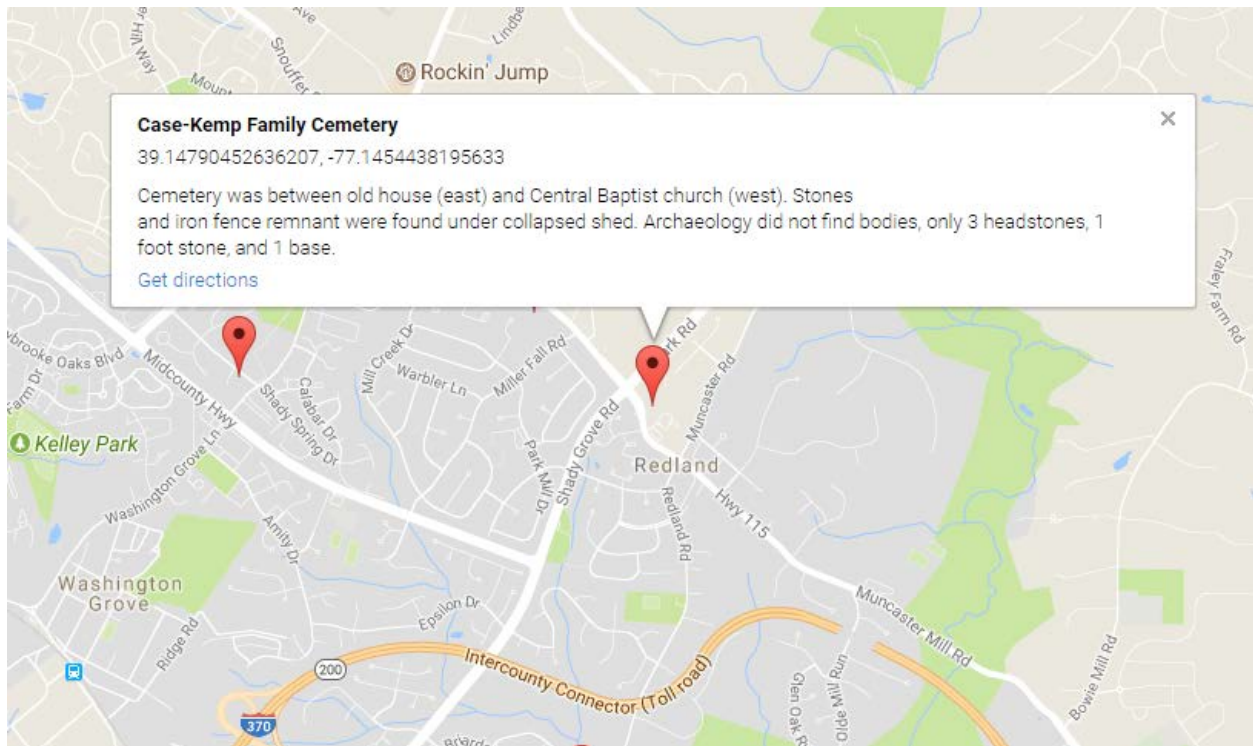

## Montgomery County Cemetery Inventory Photograph Log

Cemetery Name: Case-Kemp Family Cemetery <b>[RELOCATED]</b>		Inventory ID: 261
Photographer:		Date:
Time	Photo No.	Description and direction you are facing
	1	Grave markers located at Parklawn Memorial Park in Rockville.



Grave markers located at Parklawn Memorial Park in Rockville.