

268
WARD FAMILY CEMETERY
ACROSS FROM 15601 KUSHMAN ROAD
BURTONSVILLE

Montgomery County Cemetery Inventory

268 ✓
ID: NEW

Name: WARD FAMILY

Alternate name:

Address: access from 15601 Kushman Rd

Town: Burtonsville

ADC Map Page 32 Grid C-1

Type
 Religious
 Family
 Private
 Other

Association
 Free black
 Enslaved
 Ethnic
 Prehistoric

Setting Rural Urban Suburban Forested Other
Condition Excellent Good Fair Poor
Negative Impacts (vandalism, dumping, neglect, encroachment, etc)

Approximate no. of burials ? Date range of burials ?

Description (markers, materials, arrangement, landscaping, fence, paths and roads, etc.)
*No markers. - In ECC corridor.
Forested + Field. Specific location contained
in report.*

Surveyor(s) JM + AB Survey date 8/20/05
Photographer AB Date 8/20/05 Photo no.

Current owner _____
Address/Phone No. _____
Historic Status Locational Atlas ID _____ National Register
 Master Plan ID _____ Other _____

UTM WARD

Additional sources of information:
*GPR done. Archaeol. report by Lewis Berger 2005
Traceries did research. John Milner did GPR*

WARD FAMILY CEMETERY
ACROSS FROM 15601 KEUHN ROAD
EUROPSVILLE



FAX TRANSMITTAL FROM

JOHN MILNER ASSOCIATES, INC.

5250 Cherokee Avenue, Suite 300, Alexandria, VA 22312

Phone: 703-354-9737

Fax: 703-642-1837

Traceries
393-1199
NK will ask
Berger for
their ICC 7/7/05
study.
ADC 32

Date: 6-24-05 For your review/comment.

To: Anne Brockett For your action.

Organization: _____ For your information/files.

Fax Number: 202 741-5246 Please contact sender upon receipt.

From: LYNN JONES Hard copy to follow by mail.

No. of Pages: 5 Hard copy to be sent via overnight courier.

(incl. cover page)

Anne

These are some figures from a recent archeo. report on ICC corridors, done by Berger. Traceries did additional research and their report is an appendix to the Berger report. These figures are from the Traceries report which they titled the "George H. M. Bennett Cemetery Research." It is really the Ward Cemetery.

Other JMA Locations:

West Chester, PA Philadelphia, PA Charlottesville, VA Croton-on-Hudson, NY Louisville, KY Littleton, MA

268
WARD FAMILY CEMETERY
ACROSS FROM 15601 KRUHM ROAD
BURTONSVILLE

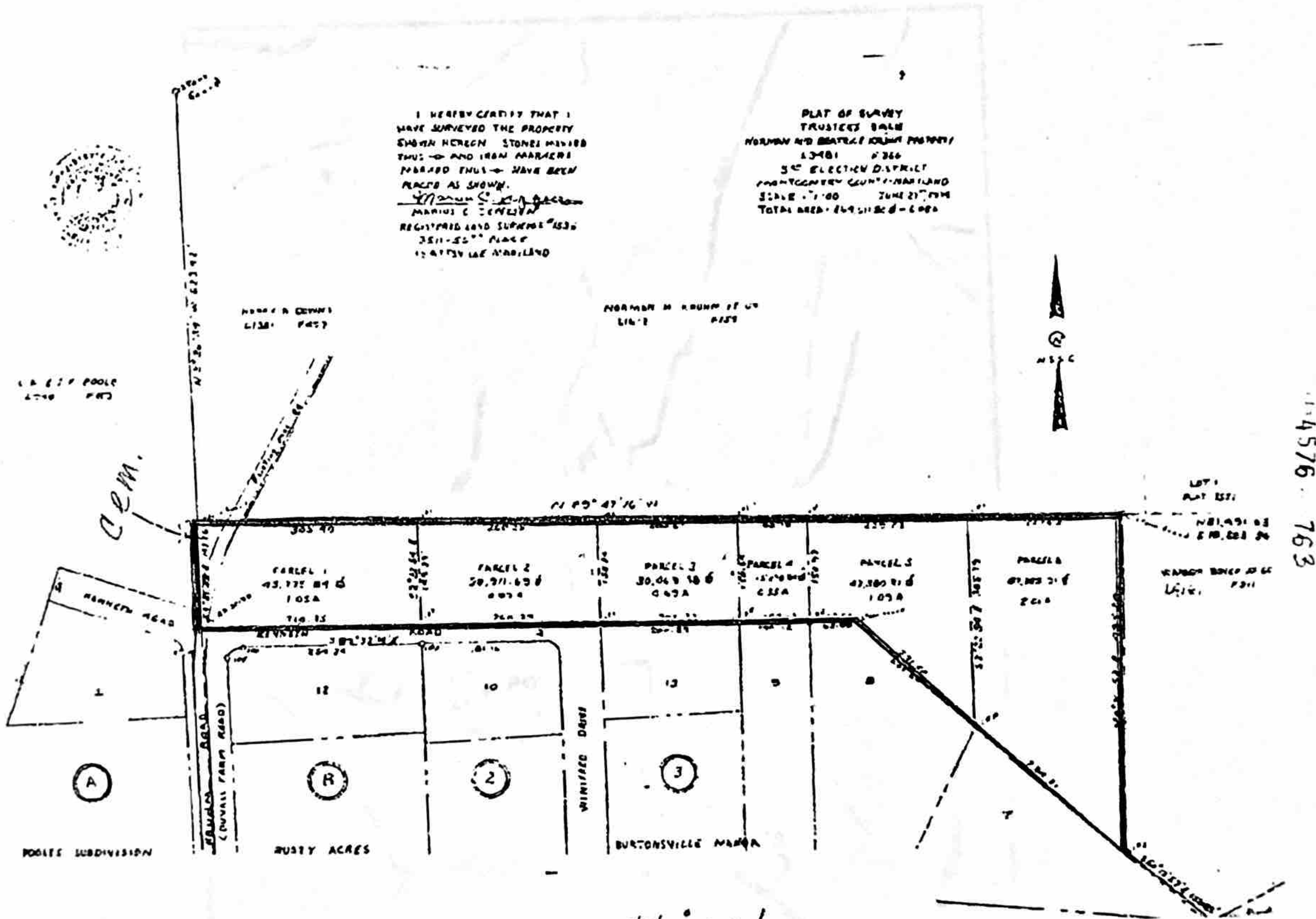

heavily outlined

Figure 10. Area highlighted in yellow illustrates Ward property. Plat of Survey, Trustees Sale, Norman and Beatrice Krumh Property, Liber 4576, Folio 763, 1974.

268
WARD FAMILY CEMETERY
ACROSS FROM 15601 KRUHN ROAD
BURDENSVILLE

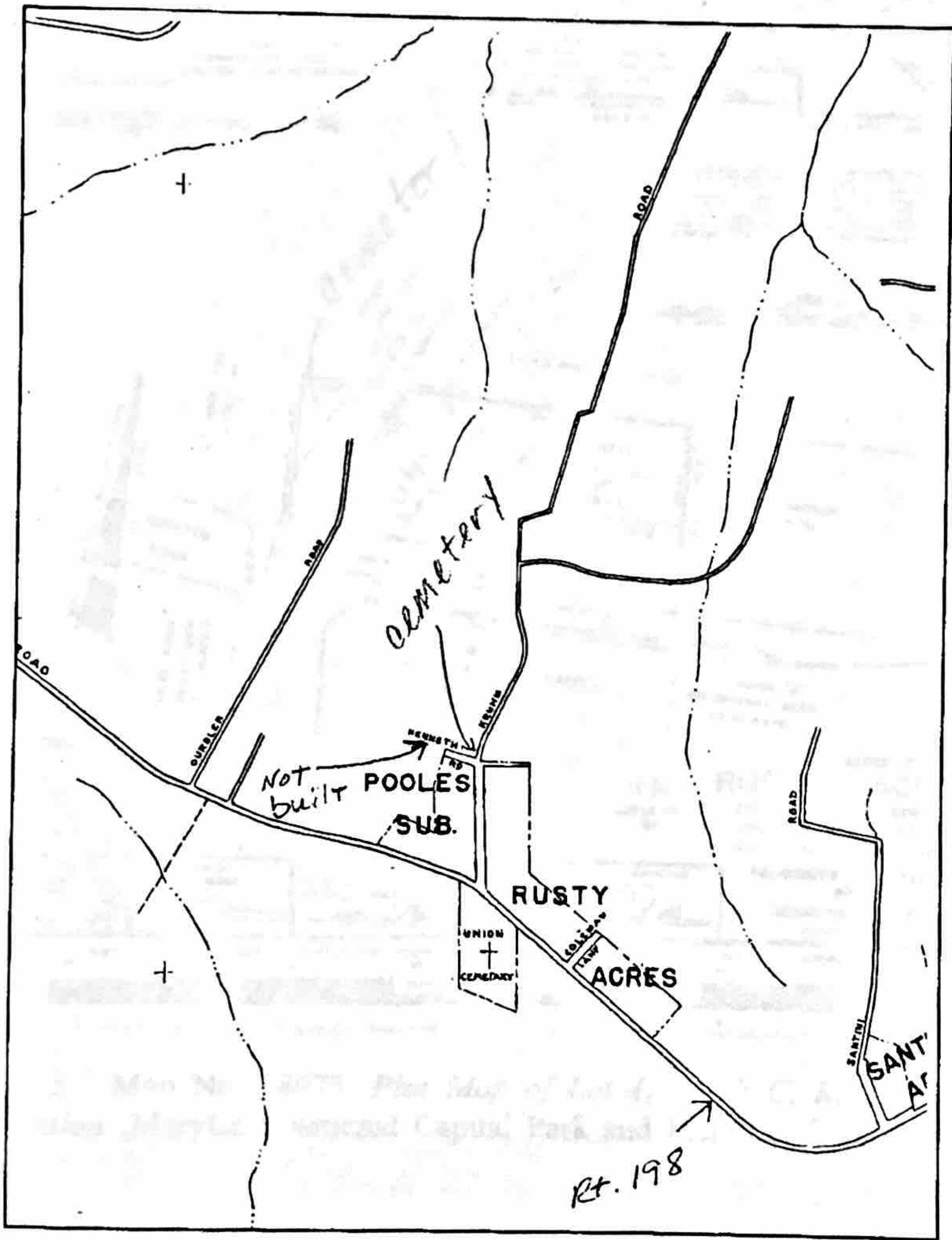

Road was never built

Figure 6. Subdivision Map, (Maryland National Capital Park and Planning Commission, 1955).

268
WARD FAMILY CEMETERY
ACROSS FROM 15601 KRUHM ROAD
BURDENSVILLE

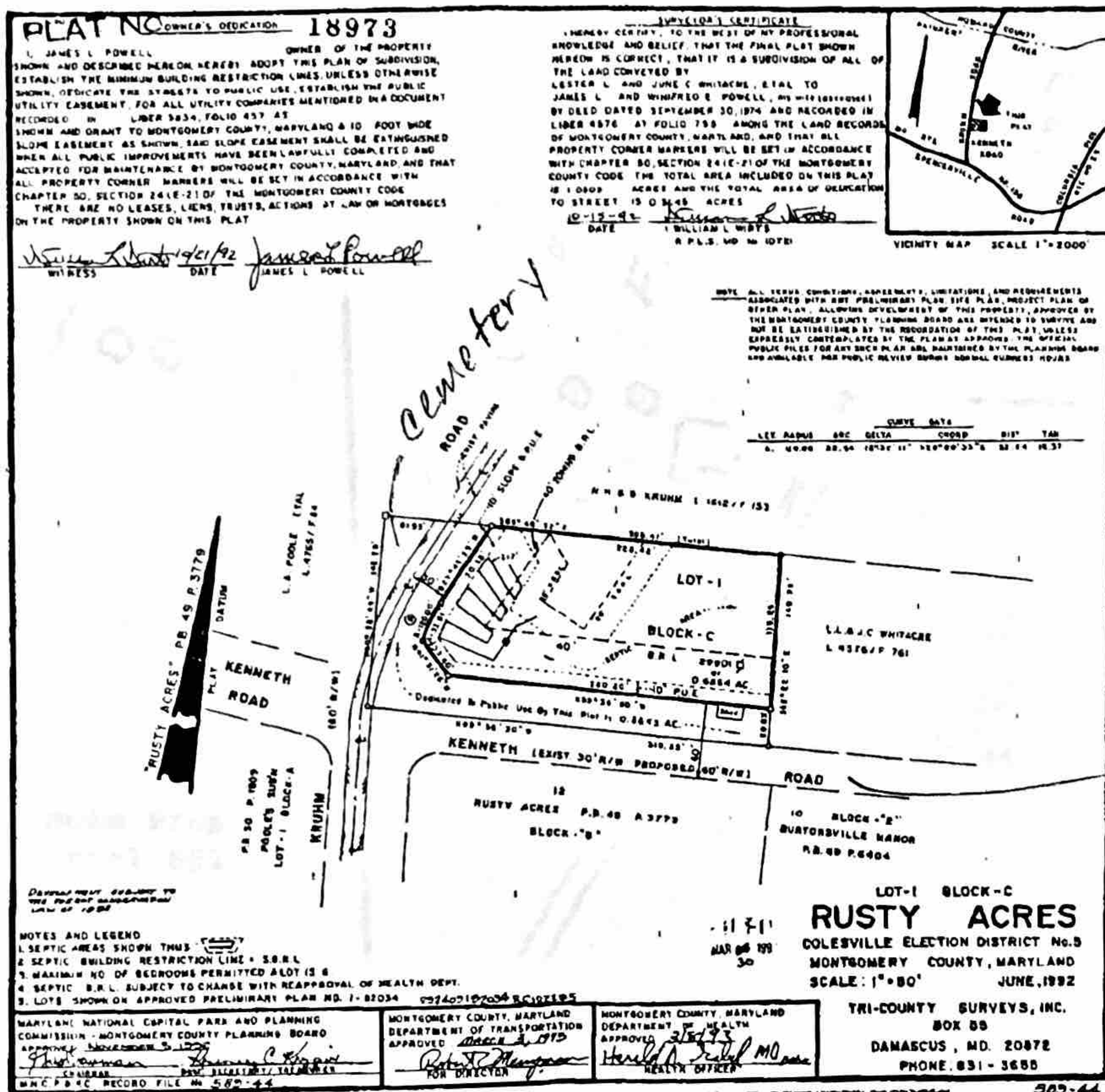

Kenneth Road was never built

Figure 5. Map No. 18973: Plat Map of Lot 1, Block C, Rusty Acres Subdivision (Maryland National Capital Park and Planning Commission, 1992).

168
WARD FAMILY CEMETERY
ACROSS FROM 15601 KRUHM ROAD
BURDENSVILLE

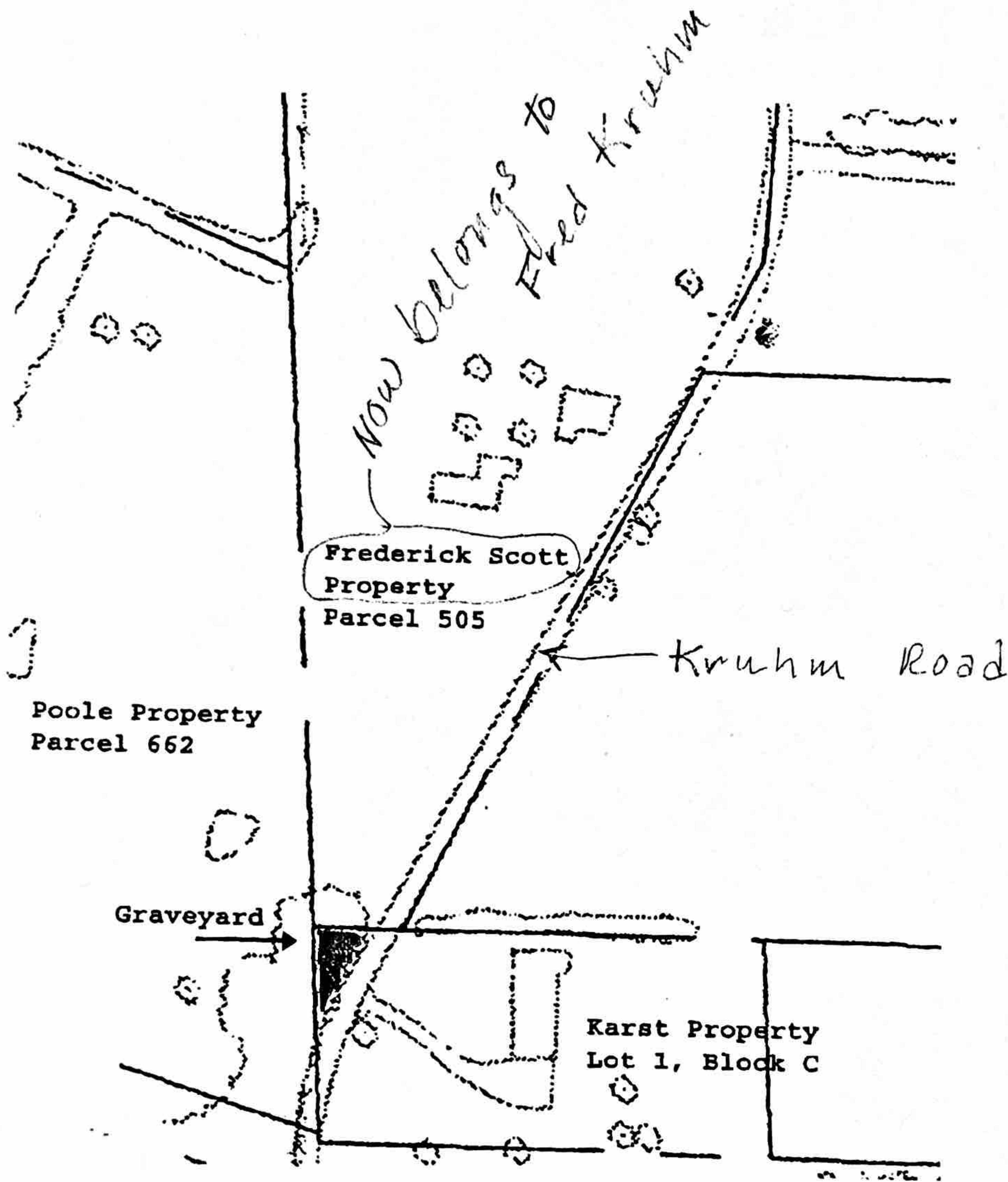

Figure 1. Map of location of African-American graveyard and surrounding properties. See figure 9 for the initial subdivision of the Karst property in 1992.

EHT Traceries, Inc. report in appendix
~~GEORGE H. M. BENNETT CEMETERY RESEARCH~~ Page 19
of Louis Berger report. Bedell + LeeDecker.