

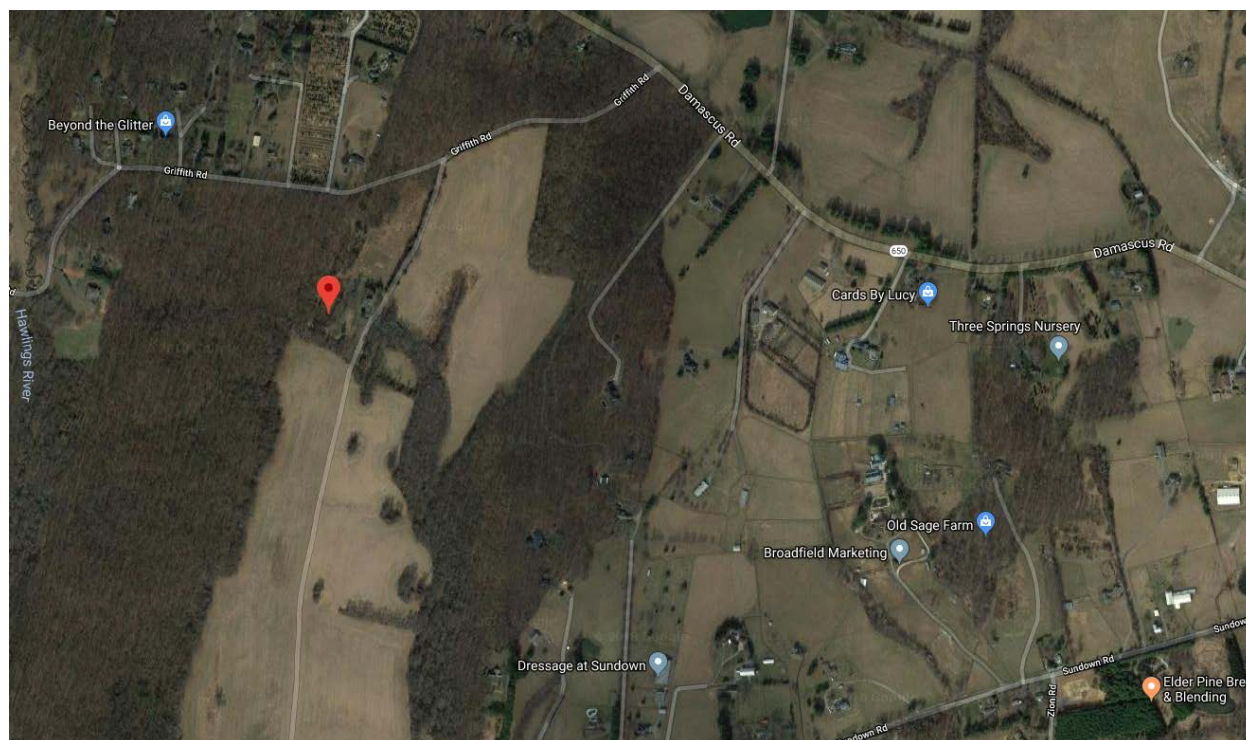

MONTGOMERY COUNTY CEMETERY INVENTORY REVISITED		
BURIAL SITE INFORMATION		
Name: Edgehill Slave Cemetery [LOST]		Inventory ID: 275
Alternate name:		
Address: 4920 Griffith Road, Laytonsville		
Website:		
GPS coordinates:	Latitude: 39.22817	Longitude: -77.10202
FindaGrave:		
BURIAL SITE TYPE		
Category: <input type="checkbox"/> Religious <input type="checkbox"/> Community <input type="checkbox"/> Family <input checked="" type="checkbox"/> African American <input type="checkbox"/> Other:		
BURIAL SITE EVALUATION		
Setting/location description: <input checked="" type="checkbox"/> Rural <input type="checkbox"/> Urban <input type="checkbox"/> Suburban <input type="checkbox"/> Wooded <input type="checkbox"/> Other:		
General condition (See conditions sheet): <input type="checkbox"/> Excellent <input type="checkbox"/> Good <input type="checkbox"/> Fair <input type="checkbox"/> Poor <input checked="" type="checkbox"/> None		
Is there a formal entrance? <input type="checkbox"/> Yes <input checked="" type="checkbox"/> No		Accessibility: <input type="checkbox"/> Inaccessible <input checked="" type="checkbox"/> By foot <input type="checkbox"/> By car
Is cemetery active (recent burials)? <input type="checkbox"/> Yes <input checked="" type="checkbox"/> No		Is there a cemetery sign: <input type="checkbox"/> Yes <input checked="" type="checkbox"/> No
Is cemetery being maintained? <input type="checkbox"/> Yes <input checked="" type="checkbox"/> Minimal <input type="checkbox"/> No (If yes, note caretaker's name below)		
Are there visible markers? <input type="checkbox"/> Yes <input checked="" type="checkbox"/> No		Approximate number of burials/visible markers:
		Date ranges:
Description: (markers, materials, arrangement, landscaping/vegetation, fence, paths and roads, etc.)		
• Presumed burial area located south of the fenced pool		
• Partly wooded and grass covered area		
• Fieldstone markers were allegedly pulled up and "thrown down a hill". They have not been located yet.		
BURIAL SITE CONTACT		
Name: Frances Elizabeth Becker et al		
Relationship to burial site: Descendants		Advocacy contact: Amanda Becker
Address:		Phone:
City:	State:	ZIP Code:
BURIAL SITE SURVEYOR		
Name: Glenn Wallace & Eileen McGuckian		Survey Date: 8/7/2018
		Time spent: 45 min
Address:		Phone:
Email: mococems@gmail.com		
Photographer: Glenn Wallace		
COMMENTS		
Suggestions for follow-up:		
• Cut grass and undergrowth back to look for depressions (GPR candidate)		
Safety issues, invasive vegetation removal, fence removal/restoration, signage, trash, erosion, vandalism:		
N/A		
Anything of significance about this cemetery?		
N/A		
SOURCES		
Cite sources used and resources available:		
• https://mht.maryland.gov/secure/medusa/PDF/Montgomery/M:%2023-17.pdf		

This is a suggested location, but no trace of the cemetery exists.

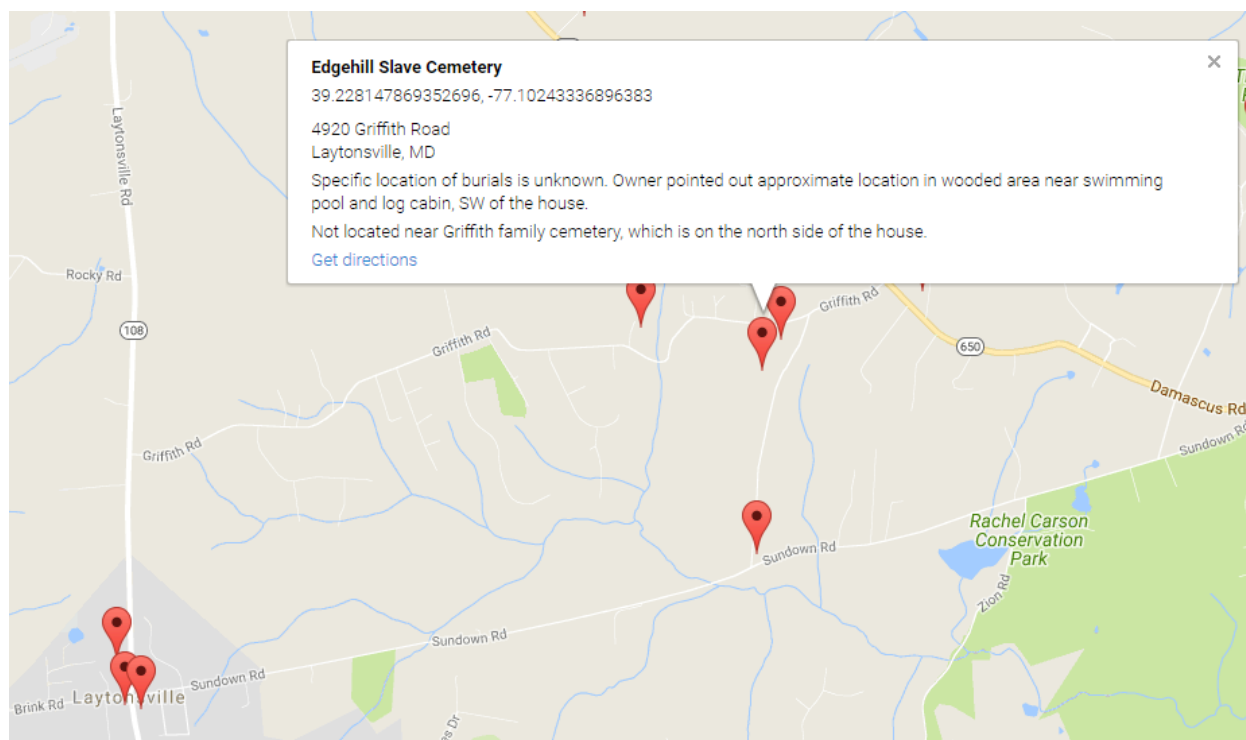



Note:

There were three cemeteries on Edgehill, one near the church, a family cemetery (ID #42), and a burying ground for slaves.

Montgomery County Cemetery Inventory Photograph Log

Cemetery Name: Edgehill Slave Cemetery		Inventory ID: 275
Photographer: Glenn Wallace		Date: 8/7/2018
Time	Photo No.	Description and direction you are facing (Ex: detail of wall around Carr plot facing North)
11:15 am	1	Approach to burial area, facing west
	2	Center of burial area to the south of the fenced pool, facing northwest
11:20 am	3	Panoramic from west to north to east



1. Approach to burial area, facing west



2. Center of burial area to the south of the fenced pool, facing northwest



3. Panoramic from west to north to east