

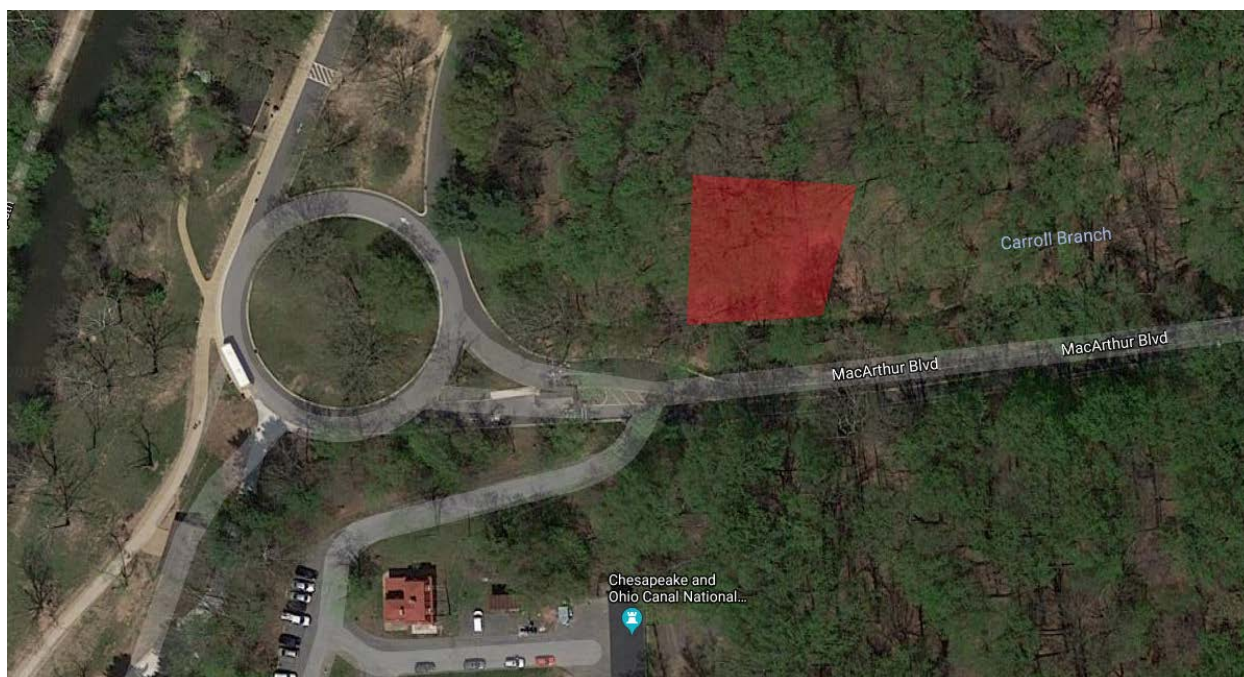

MONTGOMERY COUNTY CEMETERY INVENTORY REVISITED		
BURIAL SITE INFORMATION		
Name: Washington Aqueduct Cemetery	Inventory ID: 276	
Alternate name: Stonecutter Cemetery, Rayner Cemetery		
Address: North side of MacArthur Blvd. at Great Falls entrance station to C&O Canal		
Website:		
GPS coordinates: Latitude: 39.001726	Longitude: -77.245949	
FindaGrave: https://www.findagrave.com/cemetery/2648102		
BURIAL SITE TYPE		
Category: <input type="checkbox"/> Religious <input checked="" type="checkbox"/> Community <input type="checkbox"/> Family <input type="checkbox"/> African American <input type="checkbox"/> Other:		
BURIAL SITE EVALUATION		
Setting/location description: <input type="checkbox"/> Rural <input type="checkbox"/> Urban <input checked="" type="checkbox"/> Suburban <input checked="" type="checkbox"/> Wooded <input type="checkbox"/> Other:		
General condition (See conditions sheet): <input type="checkbox"/> Excellent <input type="checkbox"/> Good <input type="checkbox"/> Fair <input checked="" type="checkbox"/> Poor <input type="checkbox"/> None		
Is there a formal entrance? <input type="checkbox"/> Yes <input checked="" type="checkbox"/> No	Accessibility: <input type="checkbox"/> Inaccessible <input checked="" type="checkbox"/> By foot <input type="checkbox"/> By car	
Is cemetery active (recent burials)? <input type="checkbox"/> Yes <input checked="" type="checkbox"/> No	Is there a cemetery sign: <input type="checkbox"/> Yes <input checked="" type="checkbox"/> No	
Is cemetery being maintained? <input type="checkbox"/> Yes <input type="checkbox"/> Minimal <input checked="" type="checkbox"/> No (If yes, note caretaker's name below)		
Are there visible markers? <input checked="" type="checkbox"/> Yes <input type="checkbox"/> No	Approximate number of burials/visible markers: 12	Date ranges: 1855 – ?
Description: (markers, materials, arrangement, landscaping/vegetation, fence, paths and roads, etc.)		
• Very difficult to find in woods — 50-feet off the north side of MacArthur Blvd		
• Only one complete gravestone, the rest are field stones		
BURIAL SITE CONTACT		
Name: United States of America – Dept. of the Interior		
Relationship to burial site: Owner		Advocacy contact:
Address: C St at 18th & 19th St, NW		Phone: 202-208-3100
City: Washington	State: DC	ZIP Code: 20006
BURIAL SITE SURVEYOR		
Name: Jeff Miller	Survey Date: 3/25/2018	Time spent:
Address:		Phone:
Email:		
Photographer: Jeff Miller		
COMMENTS		
Suggestions for follow-up:		
• Get photos of the etched field stones for possible name research		
Safety issues, invasive vegetation removal, fence removal/restoration, signage, trash, erosion, vandalism:		
Anything of significance about this cemetery?		
SOURCES		
Cite sources used and resources available:		

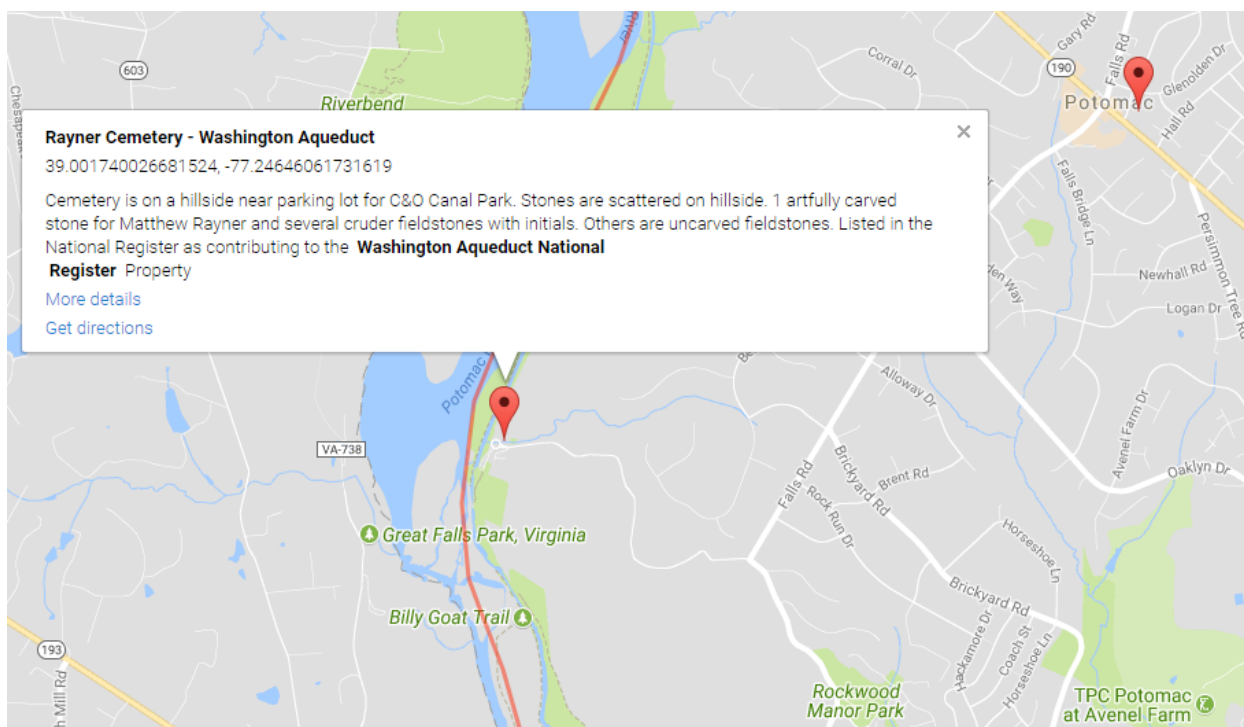

Montgomery County Cemetery Inventory Photograph Log

Cemetery Name: Washington Aqueduct Cemetery		Inventory ID: 276
Photographer: Jeff Miller		Date: 3/25/2108
Time	Photo No.	Description and direction you are facing (Ex: detail of wall around Carr plot facing North)
4:15 pm	1	Approach to cemetery from MacArthur Blvd, facing north
4:17 pm	2	Panoramic from west to north to east
4:19 pm	3	Panoramic from east to south to west
4:20 pm	4	Unmarked stones
4:22 pm	5	Grave marker for Matthew Rayner, stonecutter



1. Approach to cemetery from MacArthur Blvd, facing north

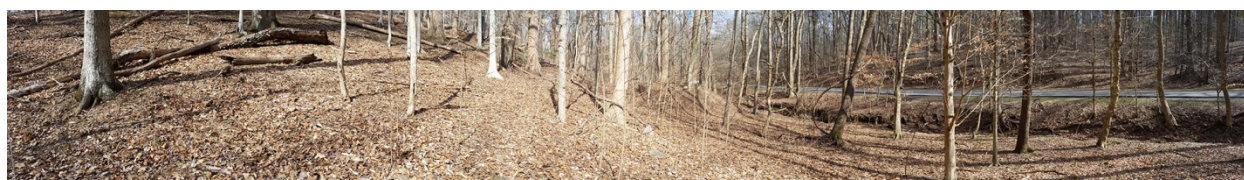

2. Panoramic from west to north to east



3. Panoramic from east to south to west



4. Unmarked stones



5. Grave marker for Matthew Rayner, stonecutter