



MONTGOMERY COUNTY CEMETERY INVENTORY REVISITED

BURIAL SITE INFORMATION

Name: Posey - Busey Family Cemetery	Inventory ID: 282-A
Alternate name:	
Address: Between 5511 and 5521 Parkston Road, Bethesda, MD 20816	
Website:	
GPS coordinates: Latitude: 38.967505	Longitude: -77.112946
FindaGrave:	

BURIAL SITE TYPE

Category: ☐ Religious ☐ Community ☒ **Family** ☐ African American ☐ Other:

BURIAL SITE EVALUATION

Setting/location description: <input type="checkbox"/> Rural <input type="checkbox"/> Urban <input checked="" type="checkbox"/> Suburban <input type="checkbox"/> Wooded <input type="checkbox"/> Other:	
General condition (See conditions sheet): <input type="checkbox"/> Excellent <input type="checkbox"/> Good <input type="checkbox"/> Fair <input type="checkbox"/> Poor <input checked="" type="checkbox"/> None	
Is there a formal entrance? <input type="checkbox"/> Yes <input checked="" type="checkbox"/> No	Accessibility: <input type="checkbox"/> Inaccessible <input type="checkbox"/> By foot <input checked="" type="checkbox"/> By car
Is cemetery active (recent burials)? <input type="checkbox"/> Yes <input checked="" type="checkbox"/> No	Is there a cemetery sign: <input type="checkbox"/> Yes <input checked="" type="checkbox"/> No
Is cemetery being maintained? <input type="checkbox"/> Yes <input type="checkbox"/> Minimal <input checked="" type="checkbox"/> No (If yes, note caretaker's name below)	
Are there visible markers? <input type="checkbox"/> Yes <input checked="" type="checkbox"/> No	Approximate number of burials/visible markers:
Date ranges:	
Description: (markers, materials, arrangement, landscaping/vegetation, fence, paths and roads, etc.)	
• No stones or markers on site	
• Vinca, periwinkle, and cedar trees throughout site	
• Neighbors on north side encroaching with hardscape and non-permanent garden planter	

BURIAL SITE CONTACT

Name: Peter Posey Heirs		
Relationship to burial site: Relatives		Advocacy contact:
Address:		Phone:
City:	State:	ZIP Code:

BURIAL SITE SURVEYOR

Name: Patricia Kolesar & Amy Rispin	Survey Date: 3/24/2018	Time spent: 15 min
--	-------------------------------	---------------------------

Photographer: **Patricia Kolesar**

COMMENTS

Suggestions for follow-up:
• GPR study on this lot
Safety issues, invasive vegetation removal, fence removal/restoration, signage, trash, erosion, vandalism:
• Landscaping along west side (Parkston Road) needs immediate attention
Anything of significance about this cemetery?
• Family burial plots have been deeded since 1800s – (2) ¼-acre burial plots. Shown in 1955 developer's site plans.

SOURCES

Cite sources used and resources available:
• Amy Rispin, local historian – researching history of Posey and Busey families



1949



1957



1962

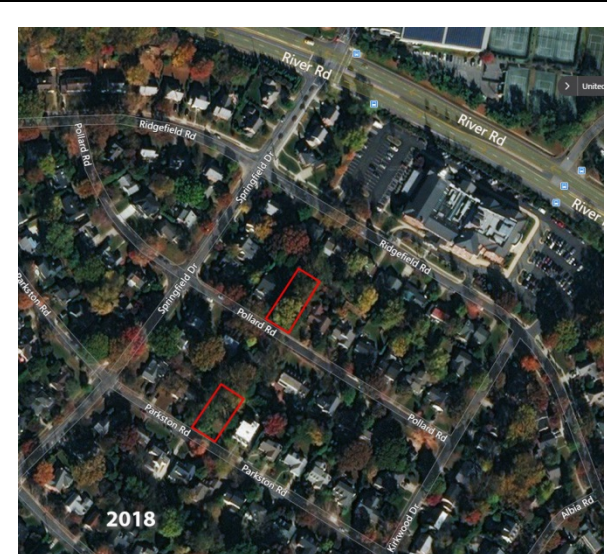

2018

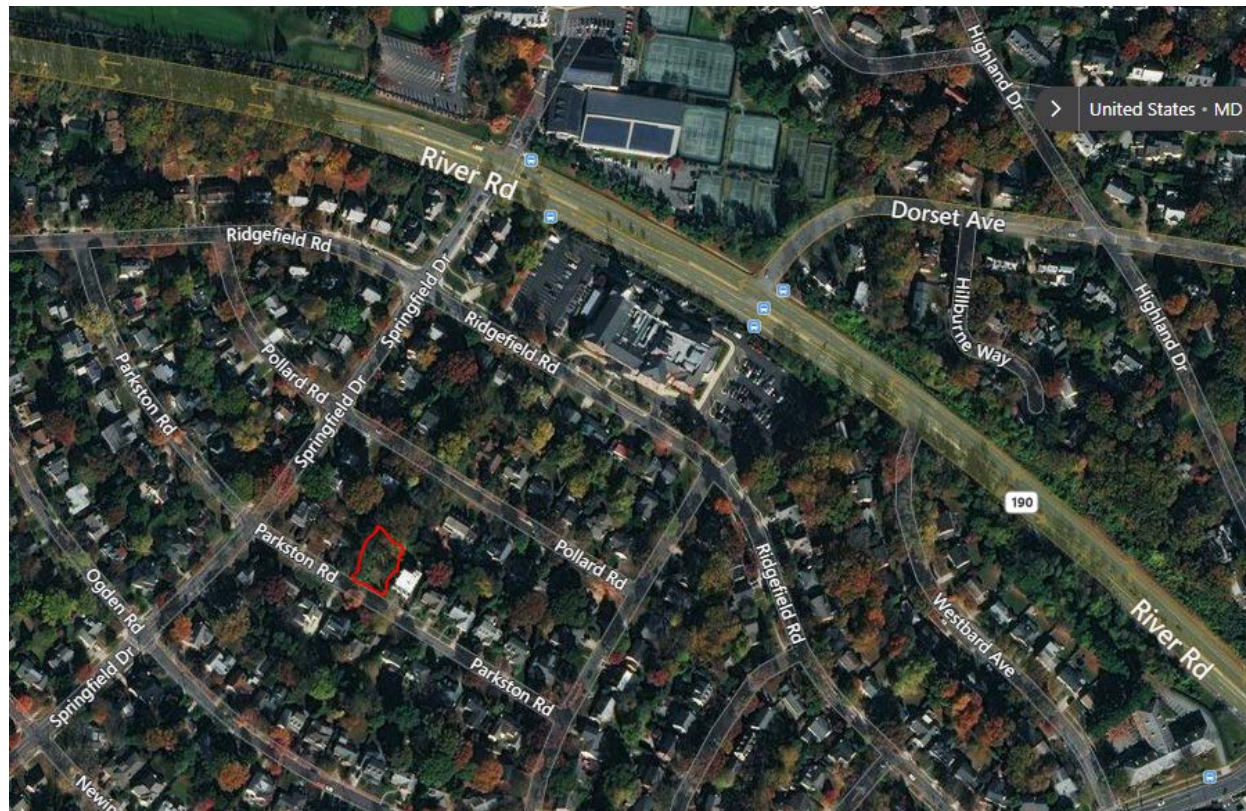
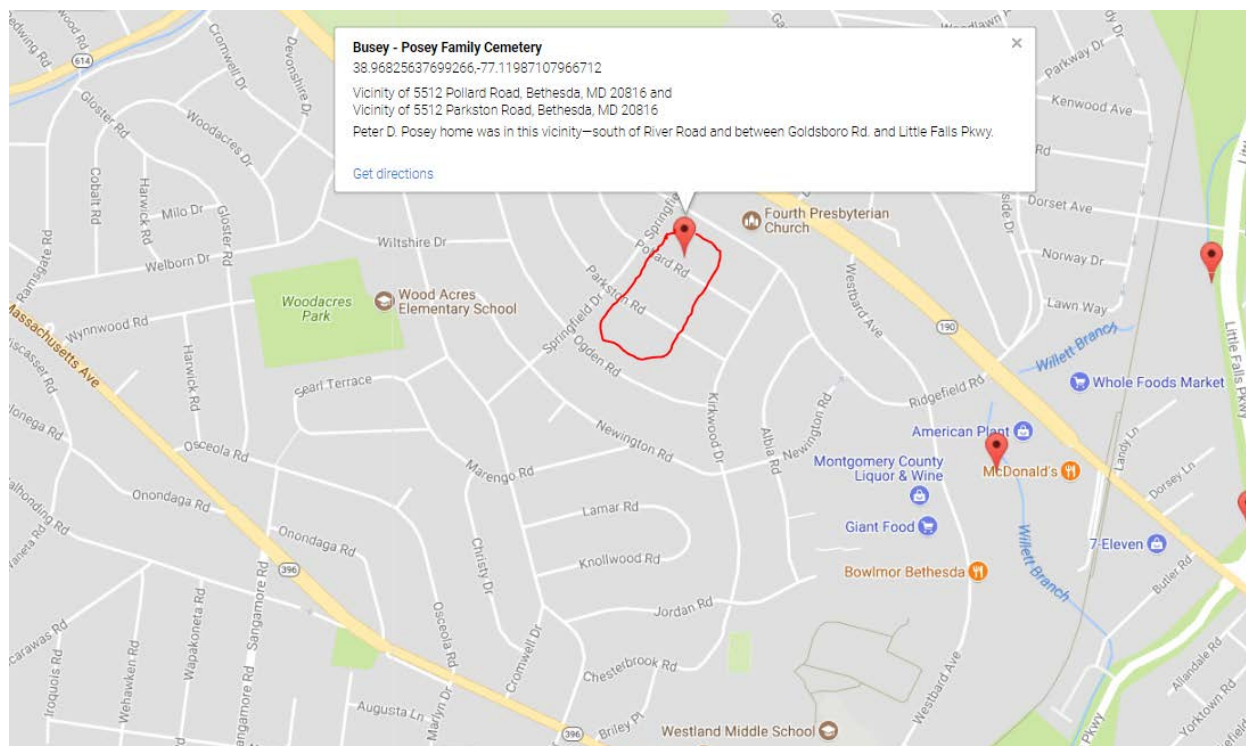

Montgomery County Cemetery Inventory Photograph Log

Cemetery Name: Posey - Busey Family Cemetery		Inventory ID: 282-A
Photographer: Patricia Kolesar		Date: 3/24/2018
Time	Photo No.	Description and direction you are facing (Ex: detail of wall around Carr plot facing North)
8:15 am	1	Approach to cemetery, facing north
8:20 am	2	Center of cemetery, facing north
8:21 am	3	Panoramic from south to west to north
8:22 am	4	Panoramic from north to east to south



1. Approach to cemetery, facing north



2. Center of cemetery, facing north



3. Panoramic from south to west to north



4. Panoramic from north to east to south