



MONTGOMERY COUNTY CEMETERY INVENTORY REVISITED		
BURIAL SITE INFORMATION		
Name: Posey - Busey Family Cemetery		Inventory ID: 282-B
Alternate name:		
Address: Between 5511 and 5517 Pollard Road, Bethesda, MD 20816		
Website:		
GPS coordinates: Latitude: 38.968237		Longitude: -77.112353
FindaGrave:		
BURIAL SITE TYPE		
Category: <input type="checkbox"/> Religious <input type="checkbox"/> Community <input checked="" type="checkbox"/> Family <input type="checkbox"/> African American <input type="checkbox"/> Other:		
BURIAL SITE EVALUATION		
Setting/location description: <input type="checkbox"/> Rural <input type="checkbox"/> Urban <input checked="" type="checkbox"/> Suburban <input type="checkbox"/> Wooded <input type="checkbox"/> Other:		
General condition (See conditions sheet): <input type="checkbox"/> Excellent <input type="checkbox"/> Good <input type="checkbox"/> Fair <input type="checkbox"/> Poor <input checked="" type="checkbox"/> None		
Is there a formal entrance? <input type="checkbox"/> Yes <input checked="" type="checkbox"/> No		Accessibility: <input type="checkbox"/> Inaccessible <input type="checkbox"/> By foot <input checked="" type="checkbox"/> By car
Is cemetery active (recent burials)? <input type="checkbox"/> Yes <input checked="" type="checkbox"/> No		Is there a cemetery sign: <input type="checkbox"/> Yes <input checked="" type="checkbox"/> No
Is cemetery being maintained? <input type="checkbox"/> Yes <input checked="" type="checkbox"/> Minimal <input type="checkbox"/> No (If yes, note caretaker's name below)		
Are there visible markers? <input checked="" type="checkbox"/> Yes? <input type="checkbox"/> No		Approximate number of burials/visible markers: 8? Date ranges: N/A
Description: (markers, materials, arrangement, landscaping/vegetation, fence, paths and roads, etc.)		
• Field stones (possibly former grave markers) aligned along Pollard Road.		
• Vinca, periwinkle, and cedar trees throughout site		
• Neighborhood folklore about Native American burials on north side		
BURIAL SITE CONTACT		
Name: Peter Posey Heirs		
Relationship to burial site: Relatives		Advocacy contact:
Address:		Phone:
City:	State:	ZIP Code:
BURIAL SITE SURVEYOR		
Name: Patricia Kolesar & Amy Rispin		Survey Date: 3/24/2018 Time spent:
Photographer: Patricia Kolesar		
COMMENTS		
Suggestions for follow-up:		
• GPR study on this lot		
Safety issues, invasive vegetation removal, fence removal/restoration, signage, trash, erosion, vandalism:		
• Well maintained by neighbors		
Anything of significance about this cemetery?		
• Family burial plots have been deeded since 1800s – (2) ¼-acre burial plots. Shown in 1955 developer's site plans.		
SOURCES		
Cite sources used and resources available:		
• Amy Rispin, local historian – researching history of Posey and Busey families		



1949



1957



1962

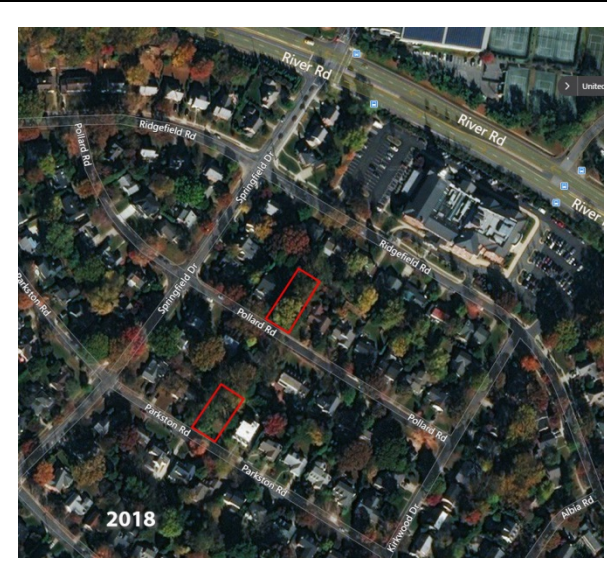

2018

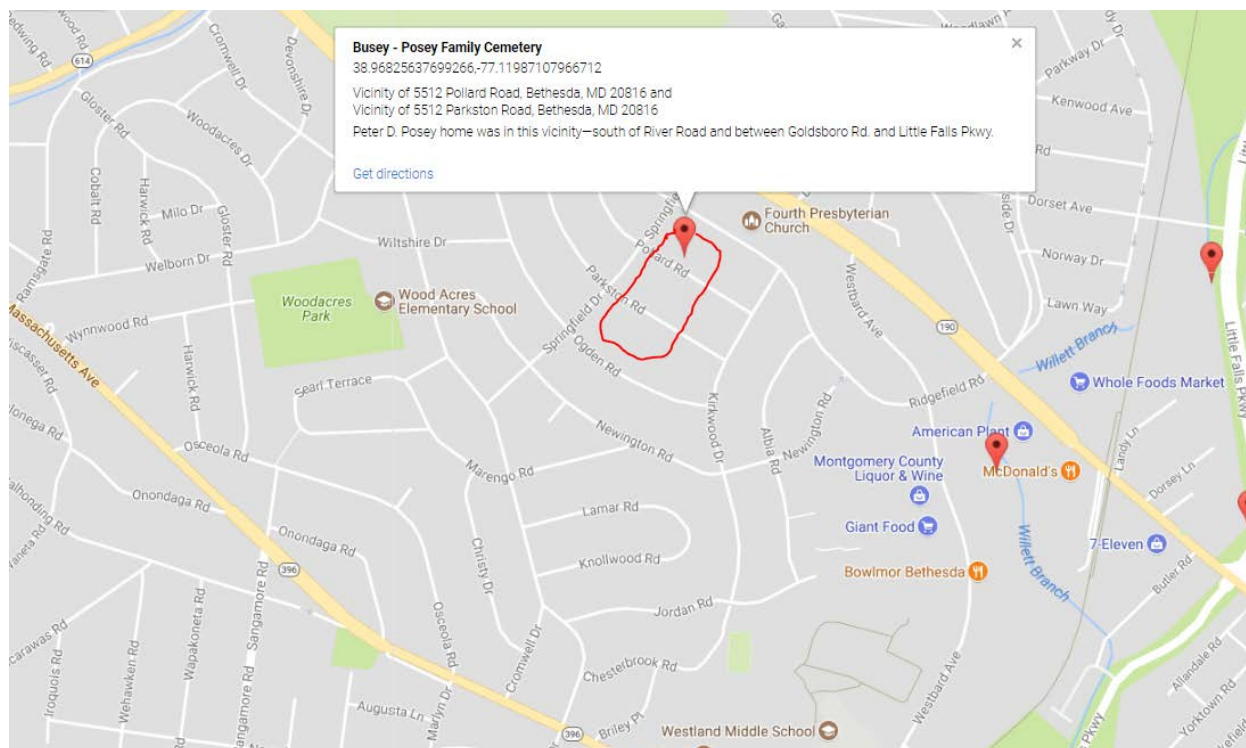

Montgomery County Cemetery Inventory Photograph Log

Cemetery Name: Posey - Busey Family Cemetery		Inventory ID: 282-B
Photographer: Patricia Kolesar		Date: 3/24/2018
Time	Photo No.	Description and direction you are facing (Ex: detail of wall around Carr plot facing North)
8:15 am	1	Approach to cemetery, facing north
8:20 am	2	Center of cemetery, facing north
8:21 am	3	Panoramic from south to west to north
8:22 am	4	Panoramic from north to east to south
8:25 am	5	Field stones along Pollard Road. Possibly former grave markers?



1. Approach to cemetery, facing north



2. Center of cemetery, facing north



3. Panoramic from south to west to north



4. Panoramic from north to east to south



5. Field stones along Pollard Road. Possibly former grave markers?