



MONTGOMERY COUNTY CEMETERY INVENTORY REVISITED

BURIAL SITE INFORMATION

Name: Duvall (Grafton) Family Cemetery	Inventory ID: 287
Alternate name:	
Address: Adjacent to 24724 Woodfield School Rd., Gaithersburg, MD 20882	
Website:	
GPS coordinates: Latitude: 39.262390	Longitude: -77.182770
FindaGrave: https://www.findagrave.com/cemetery/2675577	

BURIAL SITE TYPE

Category: ☐ Religious ☐ Community ☒ **Family** ☐ African American ☐ Other:

BURIAL SITE EVALUATION

Setting/location description: <input checked="" type="checkbox"/> Rural <input type="checkbox"/> Urban <input type="checkbox"/> Suburban <input type="checkbox"/> Wooded <input type="checkbox"/> Other:		
General condition (See conditions sheet): <input type="checkbox"/> Excellent <input type="checkbox"/> Good <input type="checkbox"/> Fair <input checked="" type="checkbox"/> Poor <input type="checkbox"/> None		
Is there a formal entrance? <input type="checkbox"/> Yes <input checked="" type="checkbox"/> No	Accessibility: <input type="checkbox"/> Inaccessible <input checked="" type="checkbox"/> By foot <input type="checkbox"/> By car	
Is cemetery active (recent burials)? <input type="checkbox"/> Yes <input checked="" type="checkbox"/> No	Is there a cemetery sign: <input type="checkbox"/> Yes <input checked="" type="checkbox"/> No	
Is cemetery being maintained? <input type="checkbox"/> Yes <input type="checkbox"/> Minimal <input checked="" type="checkbox"/> No (If yes, note caretaker's name below)		
Are there visible markers? <input checked="" type="checkbox"/> Yes <input type="checkbox"/> No	Approximate number of burials/visible markers: 3	Date ranges: 1890–1891
Description: (markers, materials, arrangement, landscaping/vegetation, fence, paths and roads, etc.)		
• Small family cemetery located 420 feet west along the southern property line of 24724 Woodfield School Rd.		
• Marked only by piled fieldstones. Allegedly there was a carved infant stone, but it is now missing.		
• Site is covered by discarded limbs and branches		

BURIAL SITE CONTACT

Name: Maryland – National Capital Park and Planning Commission (M-NCPPC)		
Relationship to burial site: Owner	Advocacy contact: Jamie Kuhns jamie.kuhns@montgomeryparks.org	
Address: 8787 Georgia Avenue		Phone: 301-650-4362
City: Silver Spring	State: MD	ZIP Code: 20910

BURIAL SITE SURVEYOR

Name: Glenn Wallace	Survey Date: 11/3/2018	Time spent: 45 min
Email: mococems@gmail.com	Photographer: Glenn Wallace	

COMMENTS

Suggestions for follow-up:
• Remove piles of limbs and branches.
• Recommendation to have a family marker placed at this site.
• Reinstate access into current property deed
Safety issues, invasive vegetation removal, fence removal/restoration, signage, trash, erosion, vandalism:
Anything of significance about this cemetery?
• Deed dated 1910 shows access to burial site

SOURCES

Cite sources used and resources available:
• Mr. Garner William Duvall, 3X grandson of Grafton Duvall. 301-279-0596 maryandbillduvall@verizon.net
• Mr. Henry King who worked on this former farm for decades and was told where this site was.
• Former owner, Mrs. Anna Mary (Duvall) Pickett informed current owner of a cemetery on the property.

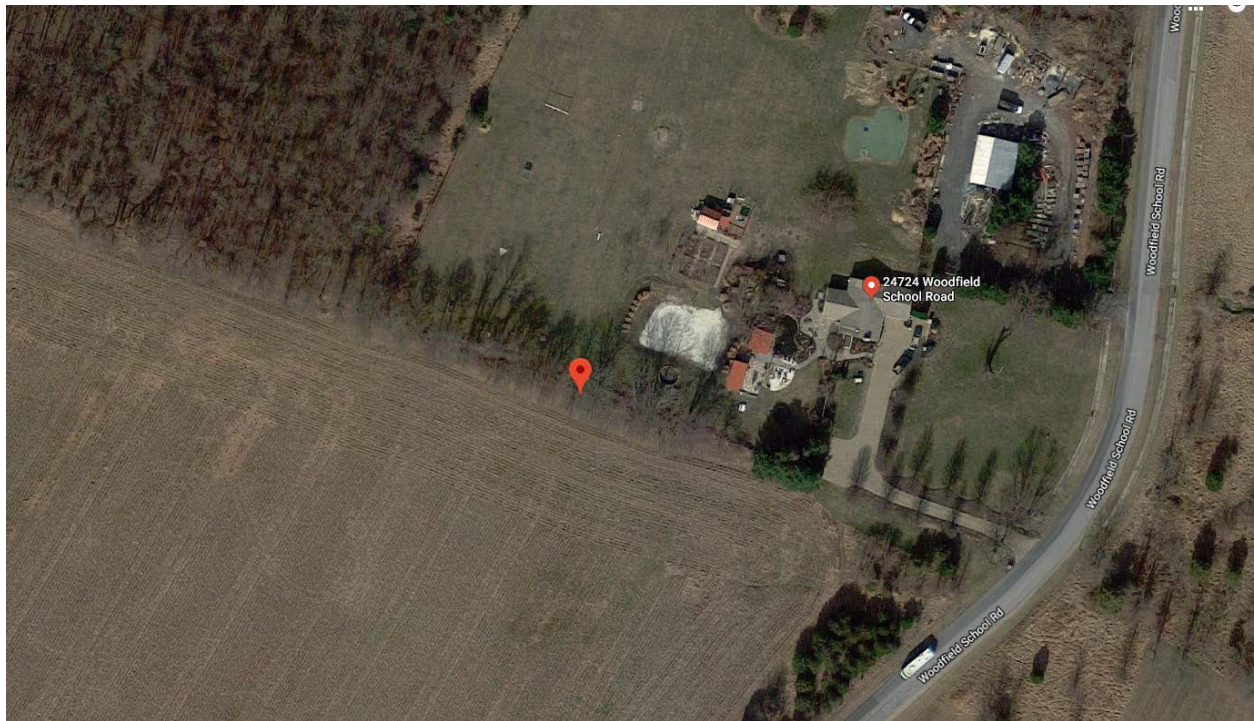

1971 Aerial Photograph. Site circled in red.

Montgomery County Cemetery Inventory Photograph Log

Cemetery Name: Grafton Duvall Family Cemetery		Inventory ID: 287
Photographer: Glenn Wallace		Date: 11/3/2018
Time	Photo No.	Description and direction you are facing
10:15 am	1	Residential address at 24724 Woodfield School Rd., facing west
	2	Approach to cemetery along southern property line, facing west
	3	Pile of fieldstones marking the burial sites
	4	Panoramic from west to north to east
	5	Large boulder surrounded by smaller stones
11:05 am	6	Garner William Duvall, 3X grandson of Grafton Duvall



1. Residential address at 24724 Woodfield School Rd., facing west



2. Approach to cemetery along southern property line, facing west



3. Pile of fieldstones marking the burial sites



4. Panoramic from west to north to east



5. Large boulder surrounded by smaller stones



6. Garner William Duvall, 3X grandson of Grafton Duvall