

Wootton Family Genealogy

Compilation by John Anderson Carter, 2018

1. Turnor Wootton (b. 1696, d. 1760), lived at Londontown, Anne Arundel County, and "Essington," near Queen Anne, Prince George's County, Church Warden 1729 and Vestryman 1735, of Queen Anne's parish, member prior to 1842 of the South River Club, Justice of the Peace 1732-1739, member of Lower House of the General Assembly 1738-1753, High Sheriff of Prince George's County
m. Elizabeth (Sprigg) Wootton (b. 1703, d. 1781)
2. Dr. Thomas Spring Wootton (1739-1789) father of Montgomery County, buried on his farm, signer of the Association of Maryland Freemen, member of the Lower house 1771-1783, Speaker 1777, introducer of the Resolution for the establishment of Montgomery County, member of the Constitutional Convention 1776,
m. Molly Offutt, no issue
2. Richard Wootton (b. 1741, Prince George's County, MD, d. 1817, Non-Cemetery burial), Lieutenant of the Militia, resigned to join the Regular Army - Revolutionary War, member of Lower House 1792-93, Register of Wills Montgomery County, 1777
m. Martha (Perry) Wootton, (m. April 27, 1777, b. 1755, d. ?)
3. Margaret (Wootton) Davis (b. 1779, d. 1804), third wife of Ignatius Davis
3. Dr. John Wootton (b. 1782, d. 1840), State Senator, m. Betsy Lynn Magruder
3. Eliza (Wootton) Beall-Mines (b. 1785, d. about 1840), m. firstly, Lewis Beall 1801, m. secondly, Rev. John Mines
3. Thomas Sprigg Wootton (1788-young)
3. Singleton Wootton (b. 1790, d. ?), m. Elizabeth Catherine Brashears
3. Richard Wootton (b. 1792, d. s. p.),
3. Mary Wootton (b. 1794, d. young)
3. **Dr. Turnor Wootton (b. 1797, d. 1855), buried in Wootton Family Cemetery, Rockville *Monument stone located in the Monocacy Cemetery, Beallsville, MD**
m. Olivia Caroline (Hopewell) Wootton, (m. 1832, St. Mary's County, b. 1807, St. Mary's County, d. 1884, Rockville), buried in Rockville Cemetery, operated Wootton's Mill on Watts Branch
4. Martha (Wootton) Anderson (b. 1833, d. 1882), m. Thomas Anderson, buried in Rockville Cemetery
4. Henry Edgar Wootton (b. 1837, Rockville d. 1894, Ellicott City, MD)
4. Dr. Edward Wootton (b. 1839, Rockville, d. 1910, Poolesville), Confederate soldier, buried in Monocacy Cemetery, m. Elizabeth Dagg (O'Rear) Wootton
4. Ella Wootton (b. 1842, d. 1913), d. Leesburg, hospital, VA, buried in Rockville Cemetery
3. William Wootton (d. 1799, d. young)
3. Martha (Wootton) Willson (b. 1801, d. 1826), m. Dr. William Murdock Beall Willson
2. William Wootton ???
 3. Turnor Wootton (b. ???, d. 1797), attorney and grew up on Essington Plantation, attended Princeton University in 1788
m. Mary Bowie (b. 1776, d. 1825)
 4. William Turnor Wootton (b. 1795, d. 1850)

Source: Colonial Families of the USA, 1607-1775, Volume II, Wootton Family

Wootton Property and Hurley/Carter Farm Chronology

Deed 1778 - From Thomas Sprigg Wootton to his brother Richard Wootton, 383 acres of "Exchange and New Exchange Enlarged," where Thomas Spring Wootton lately resided

1783 Tax Records - Property tax records show that Thomas Sprigg Wootton owned nearly 600 acres of land in different parts of Montgomery County, MD (Source: Abstracts of Property Records, Montgomery County, MD - compiled by Mary Gordon Malloy, Montgomery County Historical Society)

Will of Thomas Sprigg Wootton, executed Jan. 1, 1789, probated Nov. 20, 1789 - Thomas Sprigg Wootton deeded the entirety of his estate to a nephew Dr. Turnor Wootton (son of Richard Wootton and brother of another Thomas Sprigg Wootton b. 1788-young?)

Deed 1803 - From Richard Wootton to daughter Elizabeth Wootton as dower property upon marriage to Lewis Beall

Deed 1813 - From Elizabeth (Wootton) Beall and her father Richard Wootton to Henry Strause and Otho H. Williams to pay Lewis Beall's debts and repurchase Rose Hill

Deed later in early 1800s - Property came back to Turnor and Olivia Wootton

Deed 1848 - From Turnor and Olivia Wootton the property was divided and 229 acres sold to Chandler Keys, with reserved right-of-way to and from the family burial ground (Note: According to this deed, the Wootton family cemetery must have existed before the death of Turnor Wootton in 1855)

Deed of October 22, 1852 - From Chandler Keys and Angelena Keys to Henry Hurley - Part of "Two Brothers," part of "Dispute," and part of "Joseph's Good Will" 229 acres for Henry Hurley with no reference to the Wootton family burial ground

Will of Turnor Wootton, executed 1852, probated 1855 (WTofR 2/228). Wife Olivia Caroline Hopewell Wootton, who operates mill on Watts Branch (1865 map)

Deed June 15th, 1887 - Shows 66+ acres of the original 229 acres from Henry Hurley to James M. McFarland

Plat of Henry Howleys land.
 Part of a tract called The "Two Brothers"; part of
 a tract called "Dispute"; part of "Discontent", and
 part of "Josephs Good Will."

229 acres.

For courses and distances see deed
 made October 22nd 1852 by Chandler Keys
 and Angelina Keys to Henry Howley.

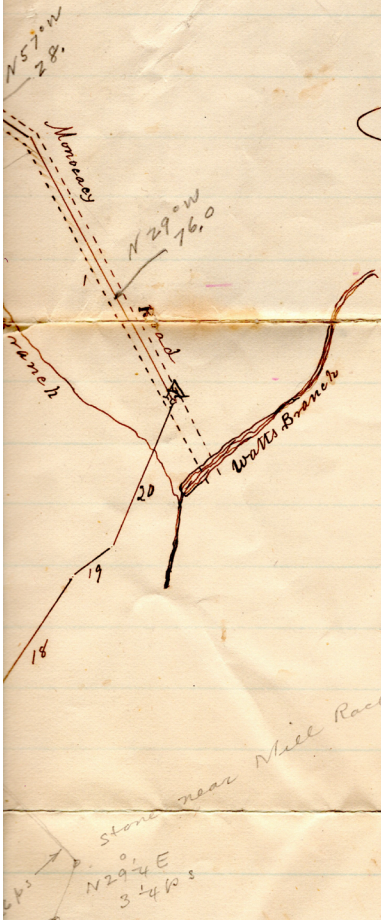

For the part shaded with red lines to be
 conveyed to James M. McFarland, being part
 of "Dispute," part "Discontent," and part of
 "Josephs Good Will." Beginning at stone
 at the root of a white oak at the end of 26 7/10 ps
 on the 7th line said conveyance, and run-
 ning thence with said conveyance by
 bearings magnetic A.D. 1887—
 N 85° W 28 7/10 ps; N 80° W 30 1/4 ps to a Red Oak;
 N 45° W 45 7/10 ps to a white oak; N 15° W
 33 ps to a stone; N 73° W 64 ps to a stone on
 West side of County road; along the road
 S 6 1/4° E 38 ps; then S 21° E 124 ps to a stone;
 then leaving outlines of said conveyance,
 N 65° E 78 ps to stone north side of the branch.

Scale of 40.

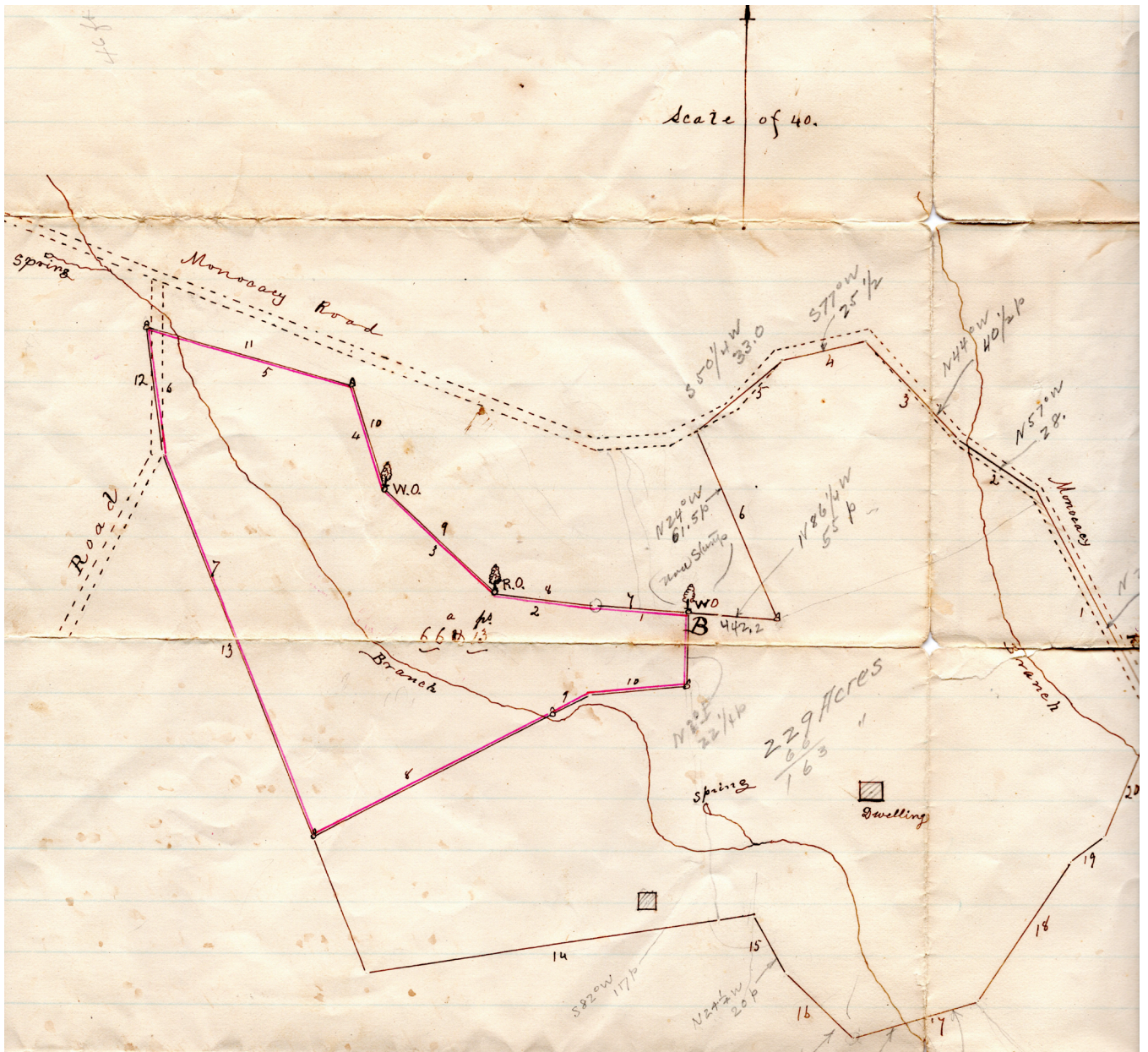

A Shows the Beginning of the 229 acres.
 B Shows the Beginning of the 66 acres + 13 pt.

By Wm Grady Surveyor
 June 15th. 1887.



Photograph: Monocacy Cemetery, Beallsville, MD,
relocated from the Wootton Family Cemetery, Rockville, MD