



Montgomery County Planning Department
The Maryland-National Capital Park and Planning Commission

Montgomery County Burial Sites Inventory

Historic Preservation ID:
HP-249

Name:
Martin Family Cemetery

Description:
Small family, community cemetery

Community:	Religious:	Family:	African American:
<input checked="" type="checkbox"/>	<input type="checkbox"/>	<input checked="" type="checkbox"/>	<input checked="" type="checkbox"/>

Other Site Type:

Number of Burials:	Visible Markers:	Formal Entrance:	Cemetery Sign:	Active:
<u>2</u>	<input checked="" type="checkbox"/>	<input type="checkbox"/>	<input checked="" type="checkbox"/>	<input type="checkbox"/>

Earliest Year:	Latest Year:	Is the Site Extant?:
<u>1926</u>	<u>0</u>	Yes

Is the Location Sensitive?:	Sensitive Contact:	Sensitive Reason:
<input type="checkbox"/>		

Location Confidence:	Location Confirmed:
<u>Known</u>	<u>Yes</u>

Volunteer Forms and External Web Links (Montgomery Planning is not responsible for content. Links provided for informational purposes only)

2006 Survey Summary:
[https://mcatlas.org/filetransfer/HistoricPreservation/MCCI Summaries 2004/MCCI Summary ID 249.pdf](https://mcatlas.org/filetransfer/HistoricPreservation/MCCI_Summaries_2004/MCCI_Summary_ID_249.pdf)

Montgomery Preservation, Inc.:
[https://mcatlas.org/filetransfer/HistoricPreservation/Cemeteries/249 Martin Family Rockville/249 Martin Family Rockville 2018/249 Martin Family Rockville 2018 Survey.pdf](https://mcatlas.org/filetransfer/HistoricPreservation/Cemeteries/249_Martin_Family_Rockville/249_Martin_Family_Rockville_2018/249_Martin_Family_Rockville_2018_Survey.pdf)

FindaGrave.com:

Maryland Tombstone Transcription Project:

Other Website:

Master Plan Historic Resource No.: Historic Resource:

Confirmed by Planning Board: Yes Confirmation Date: 05/16/2019 Site Survey Date: 08/27/2018 Revision Date:

Site Surveyor Name:

Hannelore Quigley

Data Originator:

Montgomery Preservation, Inc.

Notes:

Location revised slightly from location recorded by Montgomery Preservation, Inc. volunteers in 2018 to align with the location of the real property parcel as shown in the State Department of Assessment and Taxation (SDAT) and Plat 13067 recorded in 1980.

Technical information about the locational information shown in the online map.

Public Display Scale: 1: 0 Is there a Restriction on Sharing Information?:

GIS Source Date: 10/15/2018 GIS Source Datum: Horizontal Accuracy: Point Boundary Type:

GIS Data Source: MCCIR 2018

Additional Information:

2025 aerial photograph appears to show a fence placed around the cemetery location.

Images:



HP-249-01 Cemetery location on 2025 Aerial Photograph

Date: 03/05/2026 Photographer: Brian Crane

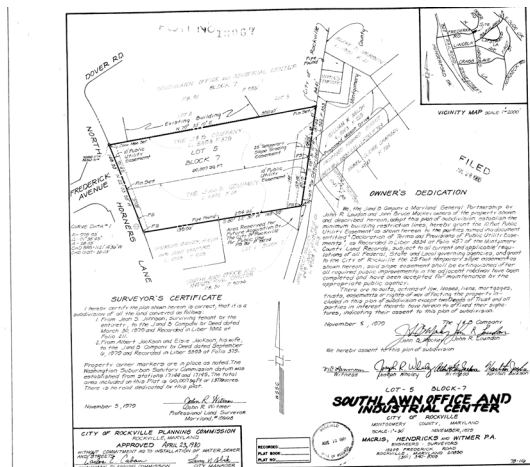

HP-249-02 Plat 13067

Date: 07/28/1980 Photographer:

MARKER ID

GIVEN NAME

FAMILY NAME

DEATH YEAR