



Montgomery County Planning Department
The Maryland-National Capital Park and Planning Commission

Montgomery County Burial Sites Inventory

Historic Preservation ID:

HP-353

Name:

Wheeler Farm Cemetery

Description:

Small family cemetery belonging to the Wheeler Family.

Community:

Religious:

Family:

African American:

Other Site Type:

Number of Burials:

Visible Markers:

Formal Entrance:

Cemetery Sign:

Active:

Earliest Year:

Latest Year:

Is the Site Extant?:

Is the Location Sensitive?:

Sensitive Contact:

Sensitive Reason:

Location Confidence:

Approximate

Location Confirmed:

Volunteer Forms and External Web Links (Montgomery Planning is not responsible for content. Links provided for informational purposes only)

2006 Survey Summary:

[NA](#)

Montgomery Preservation, Inc.:

[NA](#)

FindaGrave.com:

[NA](#)

Maryland Tombstone Transcription Project:

Other Website:

Master Plan Historic Resource No.:

Historic Resource:

Confirmed by Planning Board:

Confirmation Date:

Site Survey Date:

Revision Date:

Site Surveyor Name:

Data Originator:

Notes:

The Death Certificate for William P. Wheeler (aged 52) dated January 14, 1913 states that he was buried "on the farm at Ednor." Unknown whether other family members were buried on the farm.

Technical information about the locational information shown in the online map.

Public Display Scale: _____

Is there a Restriction on Sharing Information?:

1: 0

GIS Source Date: _____

GIS Source Datum:

Boundary Type:

11/16/2022

Horizontal Accuracy:

GIS Data Source:

Additional Information:

The cemetery location is based on deed records, including Liber PBR 270, Folio 203. That deed describes the boundary of a farm that had at one time belonged to Grafton and Elizabeth Wheeler, and that was inherited by Joseph and William Wheeler. William Wheeler's death certificate says he was the son of Grafton Wheeler and Elizabeth Downs, and was buried at the farm. The approximate location included in the inventory is based on the boundary of the farm and the location of the farmhouse as visible in a 1951 aerial photograph, and USGS maps from 1923 and 1944.

Images:

STATE OF MARYLAND
CERTIFICATE OF DEATH
 County Montgomery 705 Registered No. 214
 Village or City Solomons (No. 28) (If both occurred in a burial or interment, give the date and address.)

*** FULL NAME** Wm P. Wheeler

PERSONAL AND STATISTICAL PARTICULARS

1. NAME OF DECEASED: Wm P. Wheeler
 2. SEX: Male
 3. RACE: White
 4. DATE OF BIRTH: 08 29 1901
 5. AGE: 22 (Years) 11 (Months) 08 (Days)

6. OCCUPATION: Farmer

7. PLACE OF BIRTH: Montgomery Co Md

8. MARITAL STATUS: Married

9. NAME OF FATHER: Wm P. Wheeler

10. NAME OF MOTHER: Elizabeth E. Wheeler

11. PLACE OF BIRTH OF FATHER: Montgomery Co Md

12. PLACE OF BIRTH OF MOTHER: Montgomery Co Md

13. LENGTH OF RESIDENCE FOR HOSPITAL, INSTITUTION, TRANSIENT, OR ASSESSMENT: None

14. THE ABOVE IS TRUE TO THE BEST OF MY KNOWLEDGE

15. PLACE OF BURIAL OR REMOVAL: St. Michaels Cemetery

16. DATE OF BURIAL: 11 16 2022

17. FOUND BY: W. P. Schell

18. ADDRESS: Montgomery Co Md

19. CAUSE OF DEATH: Tuberculosis

20. MEDICAL CERTIFICATE OF DEATH: Jan 14 1913

21. I HEREBY CERTIFY that I attended deceased from Dec 1 1912 to Jan 13 1913.

22. That I last saw him alive on the date stated above, at St. Michaels.

23. And that death occurred on the date stated above, at St. Michaels.

24. THE CAUSE OF DEATH was as follows: Tuberculosis

25. CONTRIBUTORS: Wm P. Wheeler

26. SIGNATURE OF REGISTRAR: Wm P. Schell

27. ADDRESS OF REGISTRAR: Montgomery Co Md

28. DATE OF SIGNATURE: 11 16 2022

29. SIGNATURE OF DECEASED: Wm P. Wheeler

30. ADDRESS OF DECEASED: Montgomery Co Md

31. DATE OF SIGNATURE: 11 16 2022

32. SIGNATURE OF WITNESS: Wm P. Schell

33. ADDRESS OF WITNESS: Montgomery Co Md

34. DATE OF SIGNATURE: 11 16 2022

35. SIGNATURE OF WITNESS: Wm P. Schell

36. ADDRESS OF WITNESS: Montgomery Co Md

37. DATE OF SIGNATURE: 11 16 2022

38. SIGNATURE OF WITNESS: Wm P. Schell

39. ADDRESS OF WITNESS: Montgomery Co Md

40. DATE OF SIGNATURE: 11 16 2022

41. SIGNATURE OF WITNESS: Wm P. Schell

42. ADDRESS OF WITNESS: Montgomery Co Md

43. DATE OF SIGNATURE: 11 16 2022

44. SIGNATURE OF WITNESS: Wm P. Schell

45. ADDRESS OF WITNESS: Montgomery Co Md

46. DATE OF SIGNATURE: 11 16 2022

47. SIGNATURE OF WITNESS: Wm P. Schell

48. ADDRESS OF WITNESS: Montgomery Co Md

49. DATE OF SIGNATURE: 11 16 2022

50. SIGNATURE OF WITNESS: Wm P. Schell

51. ADDRESS OF WITNESS: Montgomery Co Md

52. DATE OF SIGNATURE: 11 16 2022

53. SIGNATURE OF WITNESS: Wm P. Schell

54. ADDRESS OF WITNESS: Montgomery Co Md

55. DATE OF SIGNATURE: 11 16 2022

56. SIGNATURE OF WITNESS: Wm P. Schell

57. ADDRESS OF WITNESS: Montgomery Co Md

58. DATE OF SIGNATURE: 11 16 2022

59. SIGNATURE OF WITNESS: Wm P. Schell

60. ADDRESS OF WITNESS: Montgomery Co Md

61. DATE OF SIGNATURE: 11 16 2022

62. SIGNATURE OF WITNESS: Wm P. Schell

63. ADDRESS OF WITNESS: Montgomery Co Md

64. DATE OF SIGNATURE: 11 16 2022

65. SIGNATURE OF WITNESS: Wm P. Schell

66. ADDRESS OF WITNESS: Montgomery Co Md

67. DATE OF SIGNATURE: 11 16 2022

68. SIGNATURE OF WITNESS: Wm P. Schell

69. ADDRESS OF WITNESS: Montgomery Co Md

70. DATE OF SIGNATURE: 11 16 2022

71. SIGNATURE OF WITNESS: Wm P. Schell

72. ADDRESS OF WITNESS: Montgomery Co Md

73. DATE OF SIGNATURE: 11 16 2022

74. SIGNATURE OF WITNESS: Wm P. Schell

75. ADDRESS OF WITNESS: Montgomery Co Md

76. DATE OF SIGNATURE: 11 16 2022

77. SIGNATURE OF WITNESS: Wm P. Schell

78. ADDRESS OF WITNESS: Montgomery Co Md

79. DATE OF SIGNATURE: 11 16 2022

80. SIGNATURE OF WITNESS: Wm P. Schell

81. ADDRESS OF WITNESS: Montgomery Co Md

82. DATE OF SIGNATURE: 11 16 2022

83. SIGNATURE OF WITNESS: Wm P. Schell

84. ADDRESS OF WITNESS: Montgomery Co Md

85. DATE OF SIGNATURE: 11 16 2022

86. SIGNATURE OF WITNESS: Wm P. Schell

87. ADDRESS OF WITNESS: Montgomery Co Md

88. DATE OF SIGNATURE: 11 16 2022

89. SIGNATURE OF WITNESS: Wm P. Schell

90. ADDRESS OF WITNESS: Montgomery Co Md

91. DATE OF SIGNATURE: 11 16 2022

92. SIGNATURE OF WITNESS: Wm P. Schell

93. ADDRESS OF WITNESS: Montgomery Co Md

94. DATE OF SIGNATURE: 11 16 2022

95. SIGNATURE OF WITNESS: Wm P. Schell

96. ADDRESS OF WITNESS: Montgomery Co Md

97. DATE OF SIGNATURE: 11 16 2022

98. SIGNATURE OF WITNESS: Wm P. Schell

99. ADDRESS OF WITNESS: Montgomery Co Md

100. DATE OF SIGNATURE: 11 16 2022

101. SIGNATURE OF WITNESS: Wm P. Schell

102. ADDRESS OF WITNESS: Montgomery Co Md

103. DATE OF SIGNATURE: 11 16 2022

104. SIGNATURE OF WITNESS: Wm P. Schell

105. ADDRESS OF WITNESS: Montgomery Co Md

106. DATE OF SIGNATURE: 11 16 2022

107. SIGNATURE OF WITNESS: Wm P. Schell

108. ADDRESS OF WITNESS: Montgomery Co Md

109. DATE OF SIGNATURE: 11 16 2022

110. SIGNATURE OF WITNESS: Wm P. Schell

111. ADDRESS OF WITNESS: Montgomery Co Md

112. DATE OF SIGNATURE: 11 16 2022

113. SIGNATURE OF WITNESS: Wm P. Schell

114. ADDRESS OF WITNESS: Montgomery Co Md

115. DATE OF SIGNATURE: 11 16 2022

116. SIGNATURE OF WITNESS: Wm P. Schell

117. ADDRESS OF WITNESS: Montgomery Co Md

118. DATE OF SIGNATURE: 11 16 2022

119. SIGNATURE OF WITNESS: Wm P. Schell

120. ADDRESS OF WITNESS: Montgomery Co Md

121. DATE OF SIGNATURE: 11 16 2022

122. SIGNATURE OF WITNESS: Wm P. Schell

123. ADDRESS OF WITNESS: Montgomery Co Md

124. DATE OF SIGNATURE: 11 16 2022

125. SIGNATURE OF WITNESS: Wm P. Schell

126. ADDRESS OF WITNESS: Montgomery Co Md

127. DATE OF SIGNATURE: 11 16 2022

128. SIGNATURE OF WITNESS: Wm P. Schell

129. ADDRESS OF WITNESS: Montgomery Co Md

130. DATE OF SIGNATURE: 11 16 2022

131. SIGNATURE OF WITNESS: Wm P. Schell

132. ADDRESS OF WITNESS: Montgomery Co Md

133. DATE OF SIGNATURE: 11 16 2022

134. SIGNATURE OF WITNESS: Wm P. Schell

135. ADDRESS OF WITNESS: Montgomery Co Md

136. DATE OF SIGNATURE: 11 16 2022

137. SIGNATURE OF WITNESS: Wm P. Schell

138. ADDRESS OF WITNESS: Montgomery Co Md

139. DATE OF SIGNATURE: 11 16 2022

140. SIGNATURE OF WITNESS: Wm P. Schell

141. ADDRESS OF WITNESS: Montgomery Co Md

142. DATE OF SIGNATURE: 11 16 2022

143. SIGNATURE OF WITNESS: Wm P. Schell

144. ADDRESS OF WITNESS: Montgomery Co Md

145. DATE OF SIGNATURE: 11 16 2022

146. SIGNATURE OF WITNESS: Wm P. Schell

147. ADDRESS OF WITNESS: Montgomery Co Md

148. DATE OF SIGNATURE: 11 16 2022

149. SIGNATURE OF WITNESS: Wm P. Schell

150. ADDRESS OF WITNESS: Montgomery Co Md

151. DATE OF SIGNATURE: 11 16 2022

152. SIGNATURE OF WITNESS: Wm P. Schell

153. ADDRESS OF WITNESS: Montgomery Co Md

154. DATE OF SIGNATURE: 11 16 2022

155. SIGNATURE OF WITNESS: Wm P. Schell

156. ADDRESS OF WITNESS: Montgomery Co Md

157. DATE OF SIGNATURE: 11 16 2022

158. SIGNATURE OF WITNESS: Wm P. Schell

159. ADDRESS OF WITNESS: Montgomery Co Md

160. DATE OF SIGNATURE: 11 16 2022

161. SIGNATURE OF WITNESS: Wm P. Schell

162. ADDRESS OF WITNESS: Montgomery Co Md

163. DATE OF SIGNATURE: 11 16 2022

164. SIGNATURE OF WITNESS: Wm P. Schell

165. ADDRESS OF WITNESS: Montgomery Co Md

166. DATE OF SIGNATURE: 11 16 2022

167. SIGNATURE OF WITNESS: Wm P. Schell

168. ADDRESS OF WITNESS: Montgomery Co Md

169. DATE OF SIGNATURE: 11 16 2022

170. SIGNATURE OF WITNESS: Wm P. Schell

171. ADDRESS OF WITNESS: Montgomery Co Md

172. DATE OF SIGNATURE: 11 16 2022

173. SIGNATURE OF WITNESS: Wm P. Schell

174. ADDRESS OF WITNESS: Montgomery Co Md

175. DATE OF SIGNATURE: 11 16 2022

176. SIGNATURE OF WITNESS: Wm P. Schell

177. ADDRESS OF WITNESS: Montgomery Co Md

178. DATE OF SIGNATURE: 11 16 2022

179. SIGNATURE OF WITNESS: Wm P. Schell

180. ADDRESS OF WITNESS: Montgomery Co Md

181. DATE OF SIGNATURE: 11 16 2022

182. SIGNATURE OF WITNESS: Wm P. Schell

183. ADDRESS OF WITNESS: Montgomery Co Md

184. DATE OF SIGNATURE: 11 16 2022

185. SIGNATURE OF WITNESS: Wm P. Schell

186. ADDRESS OF WITNESS: Montgomery Co Md

187. DATE OF SIGNATURE: 11 16 2022

188. SIGNATURE OF WITNESS: Wm P. Schell

189. ADDRESS OF WITNESS: Montgomery Co Md

190. DATE OF SIGNATURE: 11 16 2022

191. SIGNATURE OF WITNESS: Wm P. Schell

192. ADDRESS OF WITNESS: Montgomery Co Md

193. DATE OF SIGNATURE: 11 16 2022

194. SIGNATURE OF WITNESS: Wm P. Schell

195. ADDRESS OF WITNESS: Montgomery Co Md

196. DATE OF SIGNATURE: 11 16 2022

197. SIGNATURE OF WITNESS: Wm P. Schell

198. ADDRESS OF WITNESS: Montgomery Co Md

199. DATE OF SIGNATURE: 11 16 2022

200. SIGNATURE OF WITNESS: Wm P. Schell

201. ADDRESS OF WITNESS: Montgomery Co Md

202. DATE OF SIGNATURE: 11 16 2022

203. SIGNATURE OF WITNESS: Wm P. Schell

204. ADDRESS OF WITNESS: Montgomery Co Md

205. DATE OF SIGNATURE: 11 16 2022

206. SIGNATURE OF WITNESS: Wm P. Schell

207. ADDRESS OF WITNESS: Montgomery Co Md

208. DATE OF SIGNATURE: 11 16 2022

209. SIGNATURE OF WITNESS: Wm P. Schell

210. ADDRESS OF WITNESS: Montgomery Co Md

211. DATE OF SIGNATURE: 11 16 2022

212. SIGNATURE OF WITNESS: Wm P. Schell

213. ADDRESS OF WITNESS: Montgomery Co Md

214. DATE OF SIGNATURE: 11 16 2022

215. SIGNATURE OF WITNESS: Wm P. Schell

216. ADDRESS OF WITNESS: Montgomery Co Md

217. DATE OF SIGNATURE: 11 16 2022

218. SIGNATURE OF WITNESS: Wm P. Schell

219. ADDRESS OF WITNESS: Montgomery Co Md

220. DATE OF SIGNATURE: 11 16 2022

221. SIGNATURE OF WITNESS: Wm P. Schell

222. ADDRESS OF WITNESS: Montgomery Co Md

223. DATE OF SIGNATURE: 11 16 2022

224. SIGNATURE OF WITNESS: Wm P. Schell

225. ADDRESS OF WITNESS: Montgomery Co Md

226. DATE OF SIGNATURE: 11 16 2022

227. SIGNATURE OF WITNESS: Wm P. Schell

228. ADDRESS OF WITNESS: Montgomery Co Md

229. DATE OF SIGNATURE: 11 16 2022

230. SIGNATURE OF WITNESS: Wm P. Schell

231. ADDRESS OF WITNESS: Montgomery Co Md

232. DATE OF SIGNATURE: 11 16 2022

233. SIGNATURE OF WITNESS: Wm P. Schell

234. ADDRESS OF WITNESS: Montgomery Co Md

235. DATE OF SIGNATURE: 11 16 2022

236. SIGNATURE OF WITNESS: Wm P. Schell

237. ADDRESS OF WITNESS: Montgomery Co Md

238. DATE OF SIGNATURE: 11 16 2022

239. SIGNATURE OF WITNESS: Wm P. Schell

240. ADDRESS OF WITNESS: Montgomery Co Md

241. DATE OF SIGNATURE: 11 16 2022

242. SIGNATURE OF WITNESS: Wm P. Schell

243. ADDRESS OF WITNESS: Montgomery Co Md

244. DATE OF SIGNATURE: 11 16 2022

245. SIGNATURE OF WITNESS: Wm P. Schell

246. ADDRESS OF WITNESS: Montgomery Co Md

247. DATE OF SIGNATURE: 11 16 2022

248. SIGNATURE OF WITNESS: Wm P. Schell

249. ADDRESS OF WITNESS: Montgomery Co Md

250. DATE OF SIGNATURE: 11 16 2022

251. SIGNATURE OF WITNESS: Wm P. Schell

252. ADDRESS OF WITNESS: Montgomery Co Md

253. DATE OF SIGNATURE: 11 16 2022

254. SIGNATURE OF WITNESS: Wm P. Schell

255. ADDRESS OF WITNESS: Montgomery Co Md

256. DATE OF SIGNATURE: 11 16 2022

257. SIGNATURE OF WITNESS: Wm P. Schell

258. ADDRESS OF WITNESS: Montgomery Co Md

259. DATE OF SIGNATURE: 11 16 2022

260. SIGNATURE OF WITNESS: Wm P. Schell

261. ADDRESS OF WITNESS: Montgomery Co Md

262. DATE OF SIGNATURE: 11 16 2022

263. SIGNATURE OF WITNESS: Wm P. Schell

264. ADDRESS OF WITNESS: Montgomery Co Md

265. DATE OF SIGNATURE: 11 16 2022

266. SIGNATURE OF WITNESS: Wm P. Schell

267. ADDRESS OF WITNESS: Montgomery Co Md

268. DATE OF SIGNATURE: 11 16 2022

269. SIGNATURE OF WITNESS: Wm P. Schell

270. ADDRESS OF WITNESS: Montgomery Co Md

271. DATE OF SIGNATURE: 11 16 2022

272. SIGNATURE OF WITNESS: Wm P. Schell

273. ADDRESS OF WITNESS: Montgomery Co Md

274. DATE OF SIGNATURE: 11 16 2022

275. SIGNATURE OF WITNESS: Wm P. Schell

276. ADDRESS OF WITNESS: Montgomery Co Md

277. DATE OF SIGNATURE: 11 16 2022

278. SIGNATURE OF WITNESS: Wm P. Schell

279. ADDRESS OF WITNESS: Montgomery Co Md

280. DATE OF SIGNATURE: 11 16 2022

281. SIGNATURE OF WITNESS: Wm P. Schell

282. ADDRESS OF WITNESS: Montgomery Co Md

283. DATE OF SIGNATURE: 11 16 2022

284. SIGNATURE OF WITNESS: Wm P. Schell

285. ADDRESS OF WITNESS: Montgomery Co Md

286. DATE OF SIGNATURE: 11 16 2022

287. SIGNATURE OF WITNESS: Wm P. Schell

288. ADDRESS OF WITNESS: Montgomery Co Md

289. DATE OF SIGNATURE: 11 16 2022

290. SIGNATURE OF WITNESS: Wm P. Schell

291. ADDRESS OF WITNESS: Montgomery Co Md

292. DATE OF SIGNATURE: 11 16 2022

293. SIGNATURE OF WITNESS: Wm P. Schell

294. ADDRESS OF WITNESS: Montgomery Co Md

295. DATE OF SIGNATURE: 11 16 2022

296. SIGNATURE OF WITNESS: Wm P. Schell

297. ADDRESS OF WITNESS: Montgomery Co Md

298. DATE OF SIGNATURE: 11 16 2022

299. SIGNATURE OF WITNESS: Wm P. Schell

300. ADDRESS OF WITNESS: Montgomery Co Md

HP-353-01
 William Wheeler Death Certificate

Date 11/16/2022
 Photographer Brian Crane



HP-353-02
 Wheeler Farm Boundaries on 1951 Aerial Photograph.

Date 03/24/2023
 Photographer Brian Crane

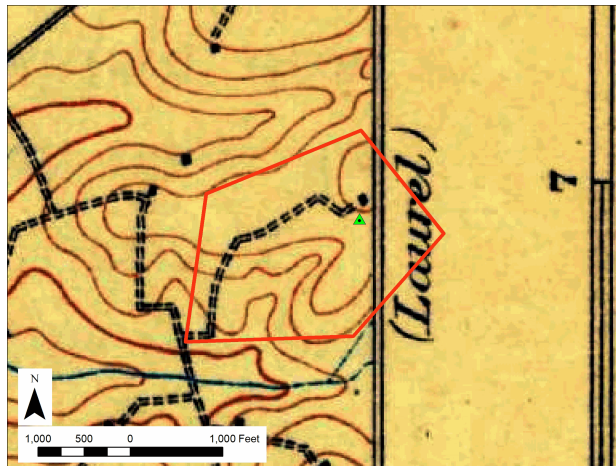

HP-353-03
 1923 Rockville USGS Map

Date 11/16/2022
 Photographer Brian Crane

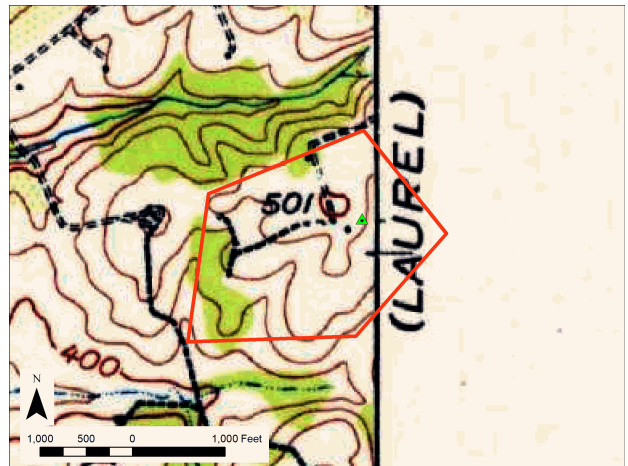

HP-353-04
 1944 Rockville USGS Map

Date 11/16/2022
 Photographer Brian Crane

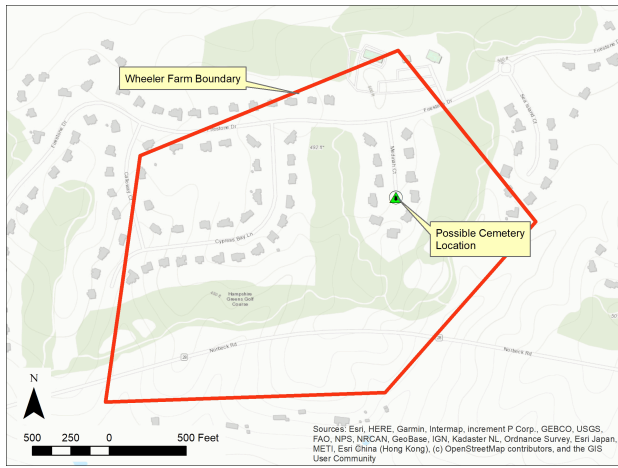

HP-353-05

Wheeler Farm on Current Map

Date 03/24/2023

Photographer Brian Crane

MARKER ID

GIVEN NAME

FAMILY NAME

DEATH YEAR