

**Maryland Historical Trust**  
**Maryland Inventory of Historic Properties Form**  
**Intercounty Connector Project**

DOE \_\_\_yes \_\_\_no

**Name:** (indicate preferred name)

historic Charles Ramsburg House

and/or common Walter Ramsburg House

**2. Location:**

street &amp; number 2822 Gracefield Road \_\_\_ not for publication

city, town Fairland x vicinity of congressional district

state Maryland county Montgomery

**3. Classification:**

<b>Category</b>	<b>Ownership</b>	<b>Status</b>	<b>Present Use</b>
<u>   </u> district	<u>   </u> public	<u>   </u> occupied	<u>   </u> agriculture <u>   </u> museum
<u>x</u> building(s)	<u>x</u> private	<u>   </u> unoccupied	<u>   </u> commercial <u>   </u> park
<u>   </u> structure	<u>   </u> both	<u>   </u> work in progress	<u>   </u> education <u>x</u> private
<u>   </u> site	<b>Public Acquisition</b>	<b>Accessible</b>	<u>   </u> entertainment residence
<u>   </u> object	<u>   </u> in process	<u>   </u> yes: restricted	<u>   </u> government <u>   </u> religious
	<u>   </u> being considered	<u>   </u> yes: unrestricted	<u>   </u> industrial <u>   </u> scientific
	<u>x</u> not applicable	<u>x</u> no	<u>   </u> military <u>   </u> other:
			<u>   </u> transportation

**Owner of Property:** (give names and mailing addresses of all owners)

name Joyce and Walter Ramsburg

street &amp; number 2822 Gracefield Road

telephone no.:

city, town Silver Spring

state and zip code MD 20904

**5. Location of Legal Description**

Land Records Office of Montgomery County

liber 13187

street &amp; number 50 Maryland Avenue

folio 120

city, town Rockville

state MD

**6. Representation in Existing Historical Surveys**

title

date \_\_\_ federal \_\_\_ state \_\_\_ county \_\_\_ local

depository for survey records

city, town

state

## 7. Description

Survey No. M:34-25(PACS E14.2)

### Condition

☐ excellent  
☒ good  
☐ fair

☐ deteriorated  
☐ ruins  
☐ unexposed

### Check one

☐ unaltered  
☒ altered

### Check one

☒ original site  
☐ moved

date of move \_\_\_\_\_

Resource Count: 1

Prepare both a summary paragraph and a general description of the resource and its various elements as it exists today.

The Ramsburg House is a 1½-story, 4-bay, stone Tudor Revival-style house on the north side of Gracefield Road in the Fairland vicinity, Montgomery County. Constructed in 1946, the building is T-shaped in plan with a front cross-gable entry vestibule. Forming the stem of the T-shaped plan is a 1-story stone garage with a second story vinyl-sided addition, which projects from the rear of the structure.

The structure has a side-gable roof, with a cross-gable entry vestibule and an exterior stone chimney on the front elevation. It is of masonry construction with stone veneer, and it has a stone foundation. The majority of the windows are wood casement. The front elevation has a stone stoop leading to the entrance.

The front, or south facade has an entrance in the cross-gable vestibule. The entrance vestibule has a lancet arch-shaped door with three stepped lights, a 9-light circular window above the doorway and a rectangular fixed window with a diamond glazing pattern east of the door. The front elevation also has a pair of 12-light casement windows on both sides of the vestibule.

The west elevation has a 1-story flat roof porch. The porch is supported by two stone posts and has a flagstone floor. Centered on the elevation is a single 15-light glass door. A triple 12-light casement window is located to the south of the door, while a pair of 12-light casement windows is located to the north. The second story has a pair of 12-light casement windows in the gable end. A stone garage, with a vinyl-sided second floor addition extends from the rear elevation. The west elevation of this section has a single 12-light casement window on the first story and a pair of 12-light casement windows on the second story.

The rear, or north elevation has a symmetrical fenestration pattern. The first floor has a pair of 12-light casement windows on each side of the garage section. The first floor of the projecting garage section has a single 12-light casement window. A pair of 12-light casement windows is located in the second story addition to the garage section.

The east elevation has an irregular fenestration pattern. The basement level has a glass and paneled door centered in the elevation and is accessed from the west by a set of concrete steps. Above the basement entry, on the first story, is a glass and panel door with a shed roof hood supported by two wooden posts. This entrance is approached from the north by a set of concrete steps parallel to the elevation. The platform of the concrete stoop forms a protective covering over the basement entry. To the south of this entry is a three-sided canted bay with a hipped roof. The center window in the bay is a 16-light fixed window and is flanked by two 12-light casement windows. To the north of the entrance is a single-light plate glass window. The second story has a pair of 12-light casement windows in the gable end.

Alterations to the property include a second story addition to the garage section.

There are no outbuildings associated with this property. A stone hearth/grill is located north of the house.

CONTINUATION SHEET

MARYLAND HISTORICAL TRUST

STATE HISTORIC SITES INVENTORY FORM

RESOURCE NAME: Charles Ramsburg House

SURVEY NO.: M: 34-25 (PACS E14.2)

ADDRESS: 2822 Gracefield Road, Fairland vicinity, Montgomery County, Maryland

---

## 7. Description (Continued)

---

The property is located on the north side of Gracefield Road. The grade slopes gradually up from the road toward the rear of the lot. Residential property is located to the north, south and east, with an open lot and Gracefield Road to the south. The property's setting retains its original character.

## 8. Significance

Survey No. M:34-25(PACS E14.2)

Period	Areas of Significance—Check and justify below			
<input type="checkbox"/> prehistoric	<input type="checkbox"/> archaeology-prehistoric	<input type="checkbox"/> Community planning	<input type="checkbox"/> landscape architecture	<input type="checkbox"/> religion
<input type="checkbox"/> 1400-1499	<input type="checkbox"/> archeology-historic	<input type="checkbox"/> conservation	<input type="checkbox"/> law	<input type="checkbox"/> science
<input type="checkbox"/> 1500-1599	<input type="checkbox"/> agriculture	<input type="checkbox"/> economics	<input type="checkbox"/> literature	<input type="checkbox"/> sculpture
<input type="checkbox"/> 1600-1699	<input type="checkbox"/> architecture	<input type="checkbox"/> education	<input type="checkbox"/> military	<input type="checkbox"/> social/
<input type="checkbox"/> 1700-1799	<input type="checkbox"/> art	<input type="checkbox"/> engineering	<input type="checkbox"/> music	<input type="checkbox"/> humanitarian
<input type="checkbox"/> 1800-1899	<input type="checkbox"/> commerce	<input type="checkbox"/> exploration/settlement	<input type="checkbox"/> philosophy	<input type="checkbox"/> theater
<input checked="" type="checkbox"/> 1900-	<input type="checkbox"/> communication	<input type="checkbox"/> industry	<input type="checkbox"/> politics/government	<input type="checkbox"/> transportation
		<input type="checkbox"/> invention		<input type="checkbox"/> other (specify)

Specific dates 1946

Builder/Architect Unknown

check: Applicable Criteria: ☐ A ☐ B ☐ C ☐ D  
and/or  
Applicable Exceptions: ☐ A ☐ B ☐ C ☐ D ☐ E ☐ F ☐ G  
Level of Significance: ☐ national ☐ state ☐ local

Prepare both a summary paragraph of significance and a general statement of history and support.

Jerimiah and Henri Mackle purchased 1.01 hectares (2.5 acres) of land from George McGeney in 1945. Half of that parcel, .50 hectares (1.25 acres), was sold to Charles and Eleanor Ramsburg in 1946. The Ramsburgs built the house shortly after the purchase of the lot. The remainder of the parcel was purchased by the Ramsburgs in 1963 for a total of 1.01 hectares (2.5 acres). In 1994, the house and its 1.01 hectares (2.5 acres) was sold to Joyce and Walter Ramsburg from the trustees of Eleanor Ramsburg.

The Ramsburg House is located on the north side of Gracefield Road in the Fairland vicinity. Fairland is located on land originally patented to Archibald Edmonston in 1720 as "Deer Park" in what was then Prince George's County. "Deer Park" was a grant of 276 hectares (682 acres) of land between the Paint Branch and Little Paint Branch, and from approximately Randolph Road to Briggs Chaney Road (Boyd 1879: 38).

Beginning in the 1880s, the economy of Montgomery and Prince George's counties began to shift away from agriculture, becoming increasingly more dependent upon the federal government and the jobs it provided (M-NCPPC 1993:25). The combined influences of an expanding capital city, speculative developers, and easier, more convenient modes of transportation stimulated suburban growth in both Montgomery and Prince George's counties. However, Fairland was far enough away from the District of Columbia to remain a small and rural community. In the decades after the Civil War, Fairland had a population of about 50 people, an Episcopal church, a schoolhouse, and a store.

The automobile and an improved system of roads offered further opportunity for suburban expansion. New communities appeared, in some cases quite distant from railroad and streetcar lines. Although Fairland remained a small community until after the Second World War, development occurred along the Columbia Pike. The historic crossroads of Fairland has been replaced by modern development.

The Ramsburg House is an example of post-World War II development. A common building type in the post-World War II period is the one to two-story side-gable cottage with Revival style detailing. These buildings are commonly designed with Colonial Revival and Tudor Revival features. The Ramsburg House is a side-gable cottage in the Tudor Revival style. The Tudor Revival style is based on early English building traditions and is identified by a steeply pitched roof, often side-gable with cross-gables, half-timbering or other exterior wall elaboration, multiple window groupings, including casement windows and diamond glazing patterns, and a prominently located chimney.

CONTINUATION SHEET

MARYLAND HISTORICAL TRUST

STATE HISTORIC SITES INVENTORY FORM

RESOURCE NAME: Charles Ramsburg House

SURVEY NO.: M:34-25 (PACS E14.2)

ADDRESS: 2822 Gracefield Road, Fairland vicinity, Montgomery County, Maryland

## 8. Significance (Continued)

### NATIONAL REGISTER EVALUATION:

Constructed in 1946, the Ramsburg House is not eligible for the National Register of Historic Places. The property is not eligible under Criterion A, as research conducted indicates no association with any historic events or trends significant in the development of national, state or local history. Historic research indicates that the property has no association with persons who have made specific contributions to history, and therefore, it does not meet Criterion B. It is not eligible under Criterion C, as it lacks architectural distinction. Buildings, such as the Ramsburg House, were frequently built during the post WWII period. This structure does not individually represent a contribution to the architectural history of its type or period. Finally, the structure has no known potential to yield important information, and therefore, is not eligible under Criterion D.

MARYLAND HISTORICAL TRUST

Eligibility recommended \_\_\_\_\_ Eligibility Not Recommended X

Comments: \_\_\_\_\_

\_\_\_\_\_

\_\_\_\_\_

\_\_\_\_\_

Reviewer, OPS: E. Hannold/K. Williams

Date: 11/25/1996

Reviewer, NR Program: *[Signature]*

Date: 3/4/02

---

## 9. Major Bibliographical References Survey No. M:34-25(PACS E14.2)

---

See Continuation Sheet

---

## 10. Geographical Data

---

Acreage of nominated property 1.01 hectare (2.5 acres)  
Quadrangle name Beltsville, MD

Quadrangle scale 1:24,000

Verbal boundary description and justification

---

List all states and counties for properties overlapping state or county boundaries

state	code	county	code
-------	------	--------	------

state	code	county	code
-------	------	--------	------

---

---

## 11. Form Prepared By

---

name/title Caroline Hall/Tim Tamburrino

organization P.A.C. Spero & Company

date December 1996

street & number 40 W. Chesapeake Avenue, Suite 412

telephone (410) 296-1635

city or town Baltimore

state Maryland

---

The Maryland Historic Sites Inventory was officially created by an Act of the Maryland Legislature to be found in the Annotated Code of Maryland, Article 41, Section 181 KA, 1974 supplement.

The survey and inventory are being prepared for information and record purposed only and do not constitute any infringement of individual property rights.

return to: Maryland Historical Trust  
DHCP/DHCD  
100 Community Place  
Crownsville, MD 21032-2023  
(410) 514-7600

CONTINUATION SHEET

MARYLAND HISTORICAL TRUST

STATE HISTORIC SITES INVENTORY FORM

RESOURCE NAME: Charles Ramsburg House

SURVEY NO.: M: 34-25 (PACS E14.2)

ADDRESS: 2822 Gracefield Road, Fairland vicinity, Montgomery County, Maryland

## 9. Major Bibliographical References (Continued)

- Boyd, T.H.S. The History of Montgomery County, Maryland, From its Earliest Settlement in 1650 to 1879. Baltimore: Regional Publishing Company, 1968.
- Brugger, Robert A. Maryland, A Middle Temperament 1634-1980. Baltimore and London: Johns Hopkins University Press, 1988.
- Coleman, Margaret Marshall. Montgomery County: A Pictorial History. Norfolk and Virginia Beach: The Donning Company Publishers, 1984, rev. 1990.
- Daniels, Lee A. "Burtonsville: A town of the past trapped between the future." Washington Post. no date.
- Dixon-Williams, Gail. "Originally Burtons, this suburb has come a long way from 1800's." Burtonsville Gazette, 14 September 1994: A-4.
- Farquhar, Roger Brooke. Old Homes and History of Montgomery County, Maryland. Washington: Judd and Detweiler, Inc., 1962.
- Fraci, Ron, Vicki Walker, and Linda Donnary. Old Building Survey of the Burtonsville Area. Burtonsville, Maryland: Burtonsville Bicentennial Committee, 1976.
- Gottfried, Herbert and Jennings, Jan. American Vernacular Design, 1870-1940. Ames, Iowa: Iowa State University Press, 1988.
- Hiebert, Ray Eldon, and Richard K. MacMaster. A Grateful Remembrance: the Story of Montgomery County, Maryland. Rockville, Maryland: Montgomery County Government and the Montgomery County Historical Society, 1976.
- Hopkins, G.M. Atlas of 15 Miles Around Washington including County of Montgomery, Maryland. Philadelphia: G.M. Hopkins, 1879; reprint, Rockville, Maryland: Montgomery County Historical Society, 1975.
- Land Records of Montgomery County, Maryland.
- Martenet, Simon J. Martenet and Bond's Map of Montgomery County, Maryland. Baltimore, Maryland: Simon J. Martenet, 1865; reprint, Rockville, Maryland: Montgomery County Historical Society.
- Maryland National Capital Park and Planning Commission. Landmarks of Prince George's County. Baltimore and London: Johns Hopkins University Press, 1993.

CONTINUATION SHEET

MARYLAND HISTORICAL TRUST

STATE HISTORIC SITES INVENTORY FORM

RESOURCE NAME: Charles Ramsburg House

SURVEY NO.: M: 34-25 (PACS E14.2)

ADDRESS: 2822 Gracefield Road, Fairland vicinity, Montgomery County, Maryland

## 10. Geographical Data (Continued)

Resource Sketch Map:

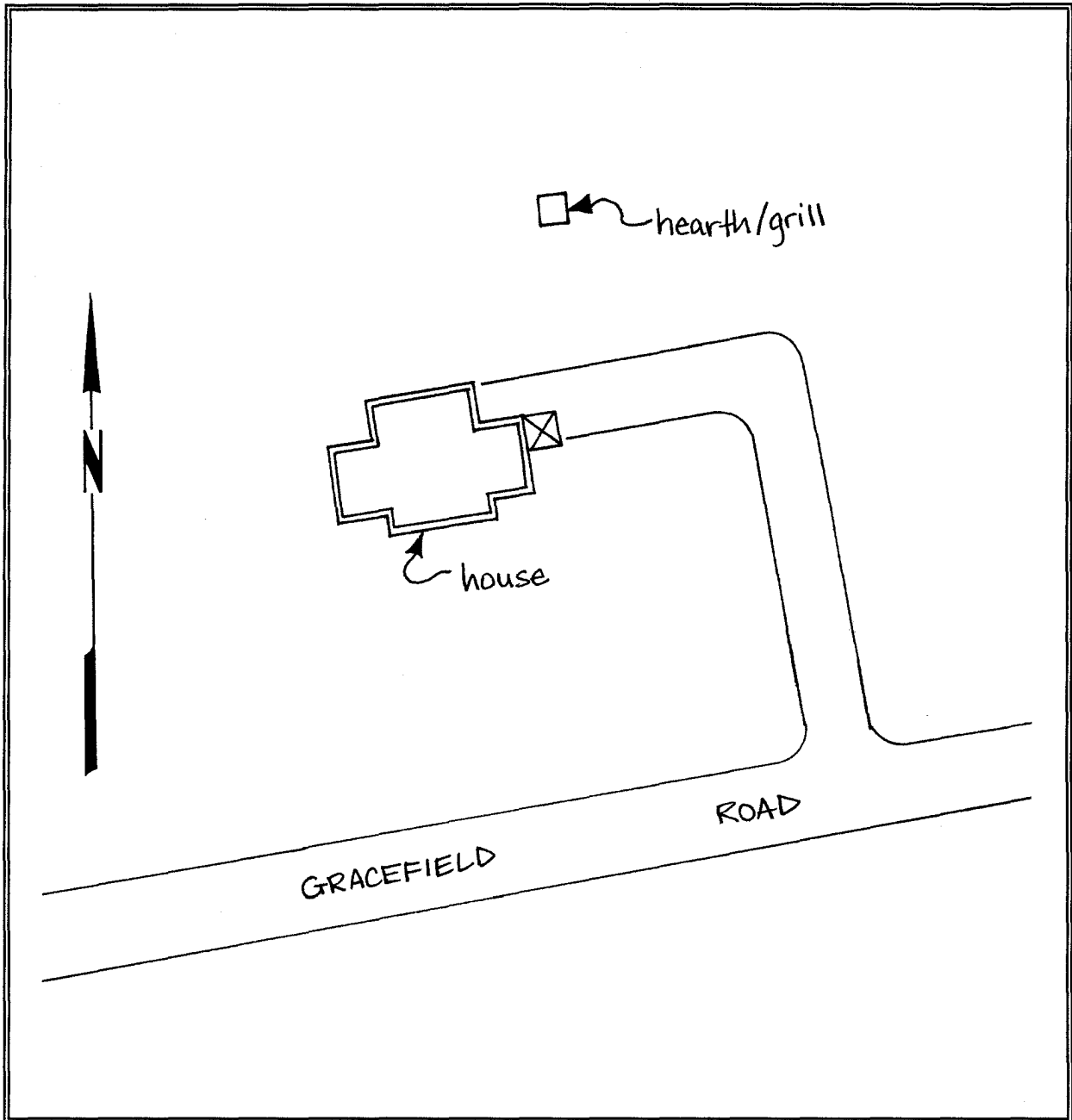



CONTINUATION SHEET

MARYLAND HISTORICAL TRUST

STATE HISTORIC SITES INVENTORY FORM

RESOURCE NAME: Charles Ramsburg House

SURVEY NO.: M: 34-25 (PACS E14.2)

ADDRESS: 2822 Gracefield Road, Fairland vicinity, Montgomery County, Maryland

Maryland Comprehensive Historic Preservation Plan Data Sheet

Historic Context:

MARYLAND COMPREHENSIVE PRESERVATION PLAN DATA

Geographic Organization:

Piedmont

Chronological/Developmental Period Theme (s):

Modern Period

A.D. 1930-present

Prehistoric/Historic Period Theme(s):

Architecture

RESOURCE TYPE:

Category (see Section 3 of survey form):

Building

Historic Environment (urban, suburban, village, or rural):

Suburban

Historic Function(s) and Use(s):

Private Residence

Known Design Source (write none if unknown):

None

Preparer:

P.A.C. Spero & Company

December 1996

Intercounty Connector Project  
Upgrade Existing Roads Alternative  
Quad Beltsville  
Survey No. M:34-25 (PACS E14.2)  
Property Name Charles Ramsburg House

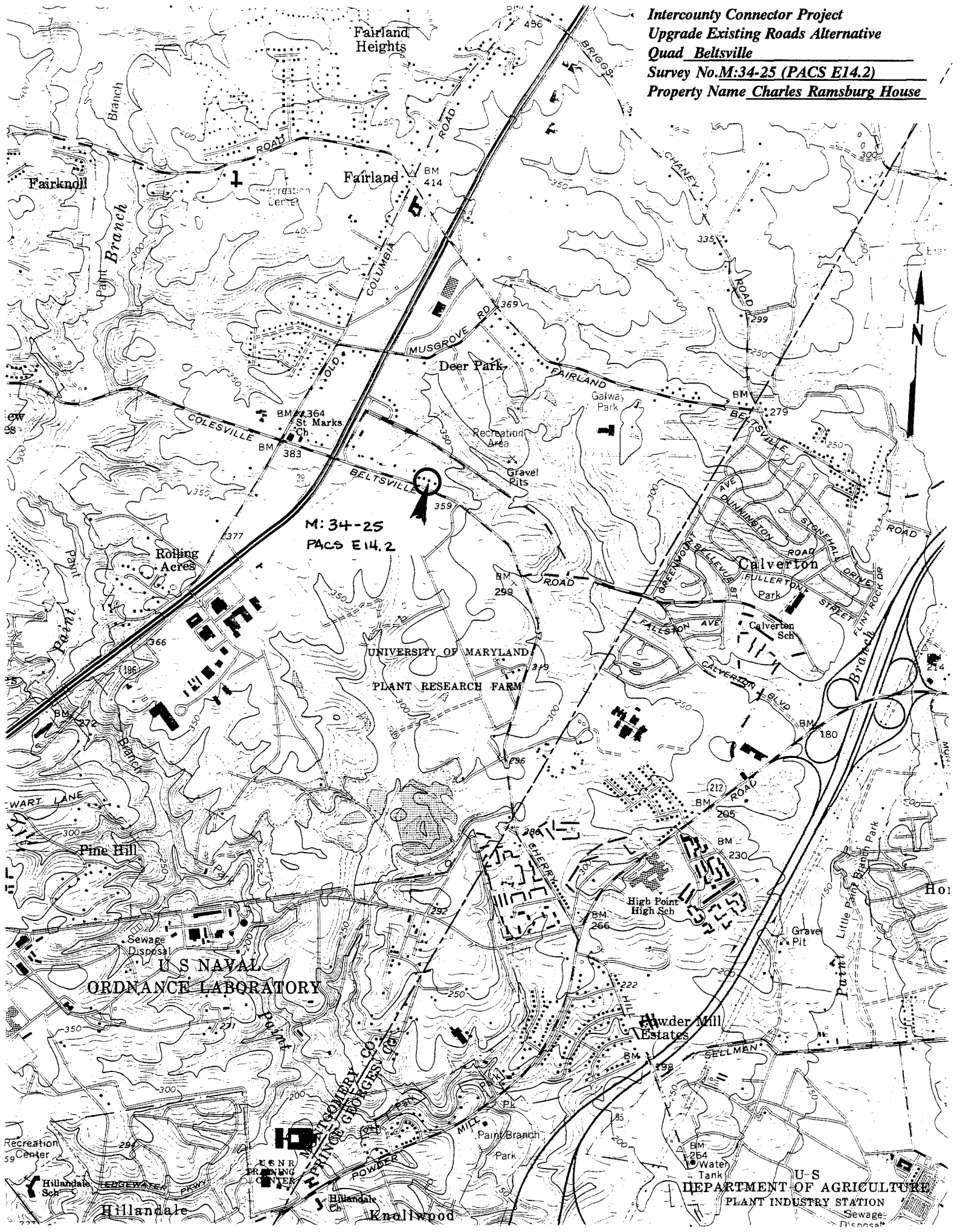



1. M:34-25
2. Charles Ransburg Property
3. Montgomery
4. Tim Tamburrino
5. July 1996
6. P.A.C. Spero & Company, 40 W. Chesapeake Ave, Suite 412, Towson MD 21204
7. 2822 Gracefield Road, front elevation
8. 1 of 4



1. M: 34-25
2. Charles Ransborg Property
3. Montgomery
4. Tim Tamburrino
5. July 1996
6. P.A.C. Spers & Company, 40 W. Chesapeake Ave. Suite 412, Towson MD 21204
7. 2822 Gracefield Road, east side
8. **2** of 4

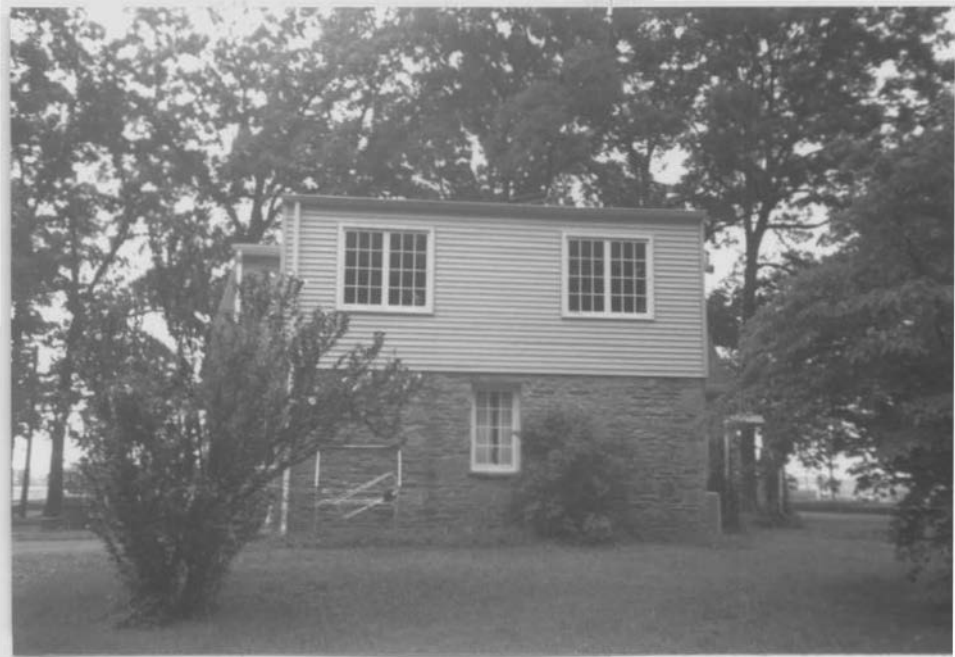

1. M: 34-25
2. Charles Ransburg Property
3. Montgomery
4. Tim Tamburrino
5. July 1996
6. P.A.C. Spero & Company, 40 W. Chesapeake Ave. Suite 412 Towson MD 21204
7. 2822 Gracefield Road, rear elevation
8. 3 of 4





1. M: 34-25
2. Charles Ransburg Property
3. Montgomery
4. Tim Tamburrino
5. July 1996
6. P.A.C. Spuro & Company, 40 W. Chesapeake  
Ave, Suite 412, Towson MD 21204
7. 2822 Gracefield Rd, west side
8. 4 of 4