

CURVE DATA						
No	RAD.	ARC	Δ	Chd. Bearing	CHORD	TAN.
1	15.00	22.49	85°53'25"	5.45°26'17"E	20.44	13.96
2	15.00	28.57	90°02'15"	5.42°31'35"W	21.22	15.07

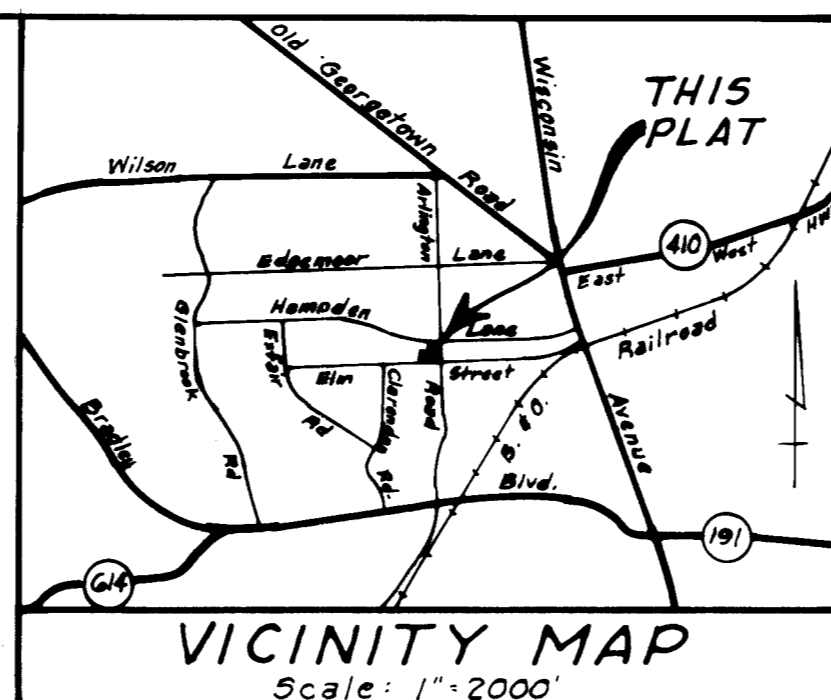
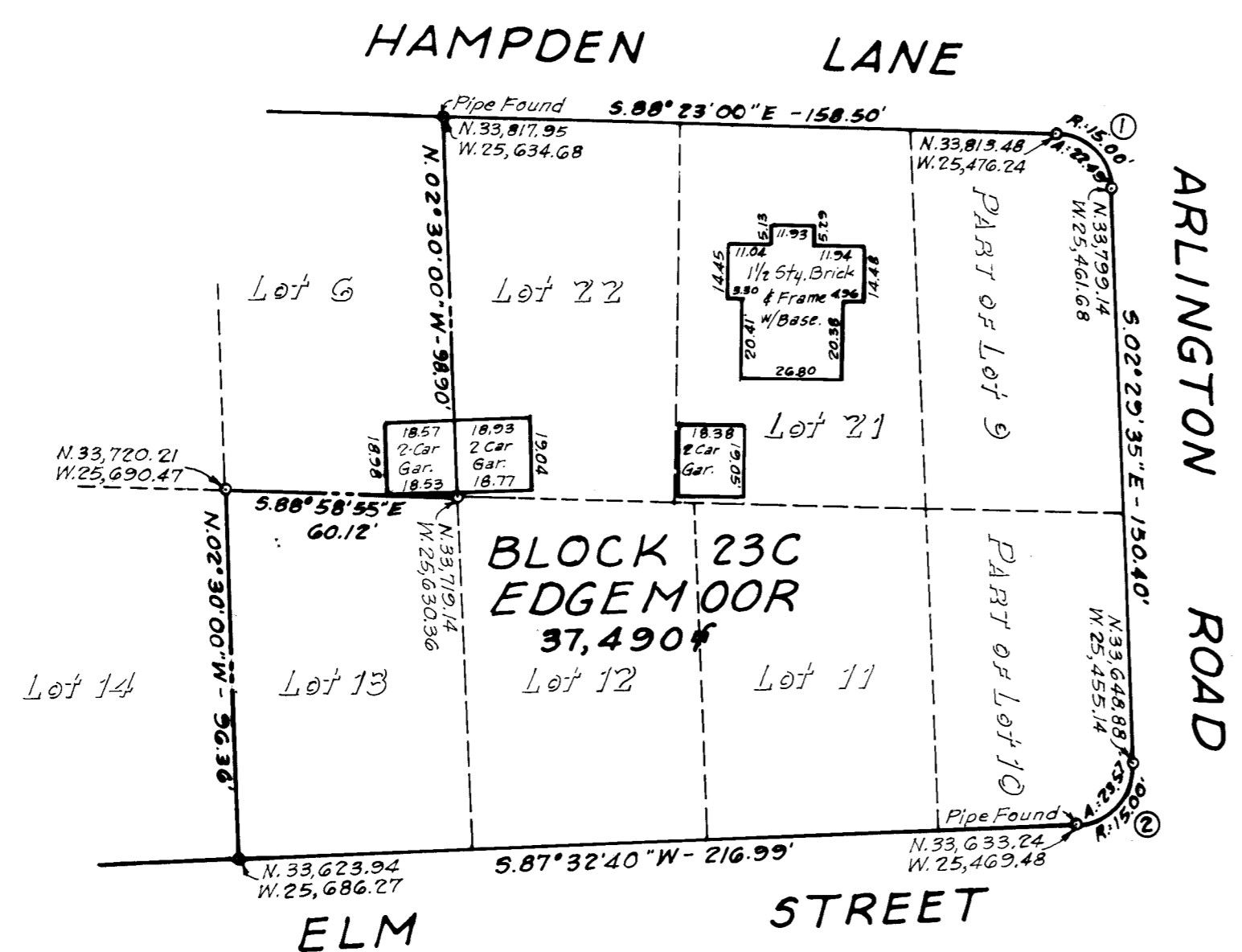
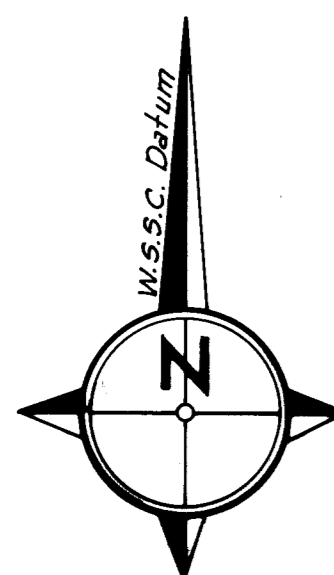

SCANNED

SURVEYOR'S CERTIFICATE

I hereby certify that the plan shown hereon is correct; that it is an actual survey by transit-tape methods of part of Lots 9 & 10 and all of Lots 11, 12, 13, Block 23C, Edgemoor, as shown on a plat recorded in Plat Book 5, Plat 487, and all of Lots 21 & 22, Block 23C, Edgemoor, as shown on a plat recorded in Plat Book 13, Plat 876 both among the Land Records of Montgomery County, Maryland and that property corner markers were found as indicated hereon.

Date: June 22, 1977

John J. Allen, Jr.
 JOHN J. ALLEN, JR.
 Professional Land Surveyor #2206(Md)

PLAT OF SURVEY
EDGEMOOR URBAN PARK
MARYLAND-NATIONAL CAPITAL PARK
& PLANNING COMMISSION PROPERTY

BETHESDA, 7th ELECTION DISTRICT
 MONTGOMERY COUNTY, MARYLAND

Scale: 1"=40' June, 1977

JA JOHN J. ALLEN ASSOCIATES
 Civil Engineers · Land Planners · Surveyors
 Bethesda, Md. 20014 (301) 656-9550

CAROLINE FREELAND

A7757