

PARCEL "A"
PART OF THE HODGES TRACT
PLAT BOOK 32, PLAT 2035

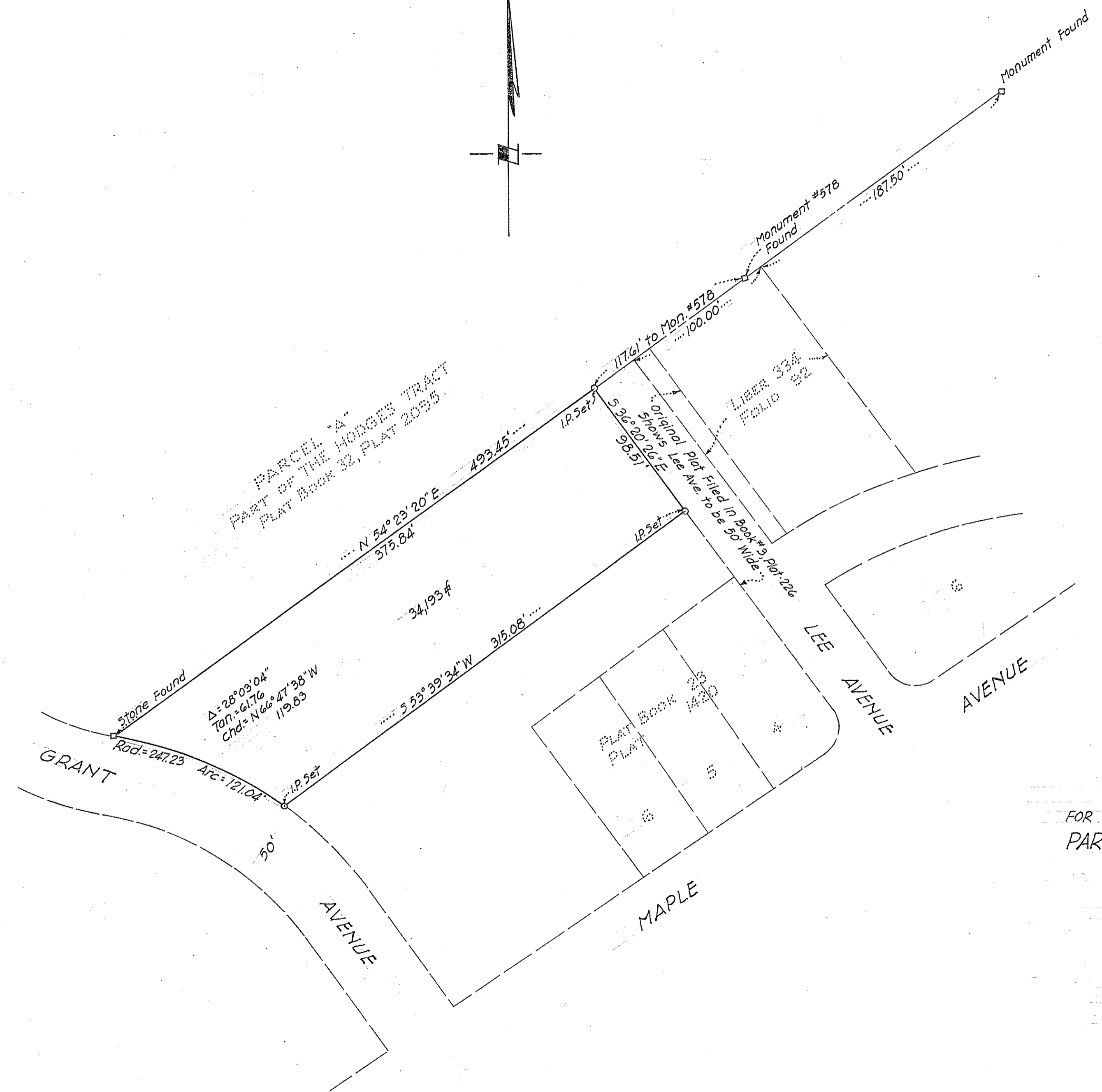

PLAT OF SURVEY
FOR NATIONAL-CAPITAL PARK AND PLANNING COMMISSION
PART OF THE MARGARET HODGES TRACT
TAKOMA PARK
MONTGOMERY COUNTY, MARYLAND
SCALE: 1"=50' JANUARY, 1954

GREENHORNE AND O'MARA
CIVIL ENGINEERS & LAND SURVEYORS
4634 BALTIMORE AVENUE
HYATTSVILLE, MARYLAND

URBAN PARK

SCANNED