

FIRST AVENUE

SPRING STREET

GEORGIA AVENUE

WOODSIDE ELEMENTARY SCHOOL

WOODSIDE URBAN PARK  
TOTAL AREA = 2.518 ACRES

BOUNDARY SURVEY  
PART OF LOTS 1 THRU 5 & LOT 16, ALL OF LOTS 14 & 15 BLOCK 2  
**WOODSIDE URBAN PARK**  
MONTGOMERY COUNTY, MARYLAND  
SCALE 1"=20'  
Nov. 1970

Wallace R. Amos and Associates  
9525 Georgia Avenue  
Silver Spring, Maryland

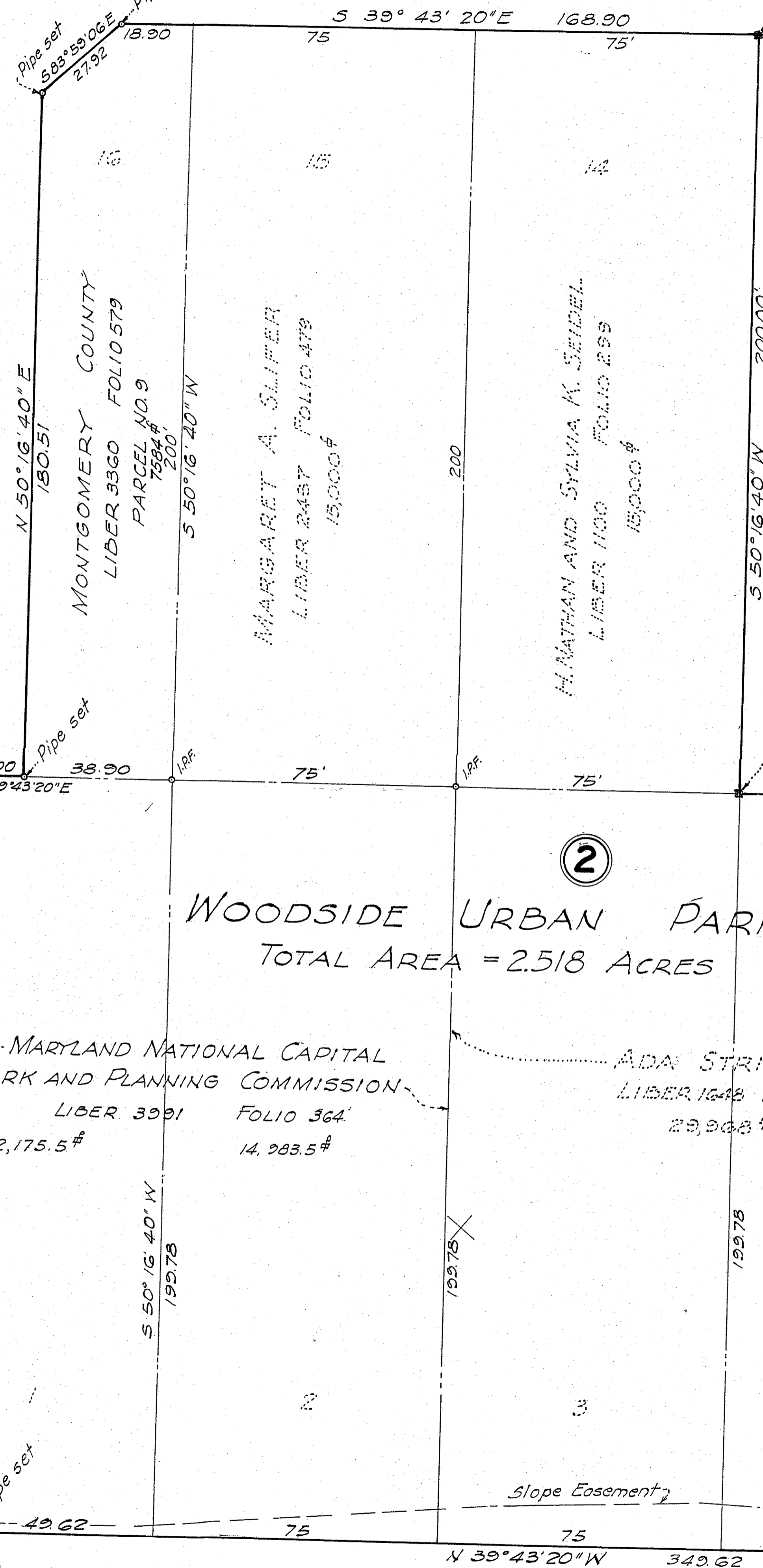

MONTGOMERY COUNTY  
LIBER 9360 FOLIO 579  
PARCEL NO. 9  
1594 #  
200'

MARGARET A. SLIFER  
LIBER 2457 FOLIO 479  
15,000 #

NATHAN AND SYLVIA K. SEIDEL  
LIBER 1100 FOLIO 299  
15,000 #

MARYLAND NATIONAL CAPITAL  
PARK AND PLANNING COMMISSION  
LIBER 3991 FOLIO 364  
12,175.5 #

ADA STRICKLAND  
LIBER 1248 FOLIO 113  
29,968 #

JOHN C. AND ELIZABETH D. EDWARD  
LIBER 1028 FOLIO 124  
14,984 #