

VICINITY MAP
N.T.S.

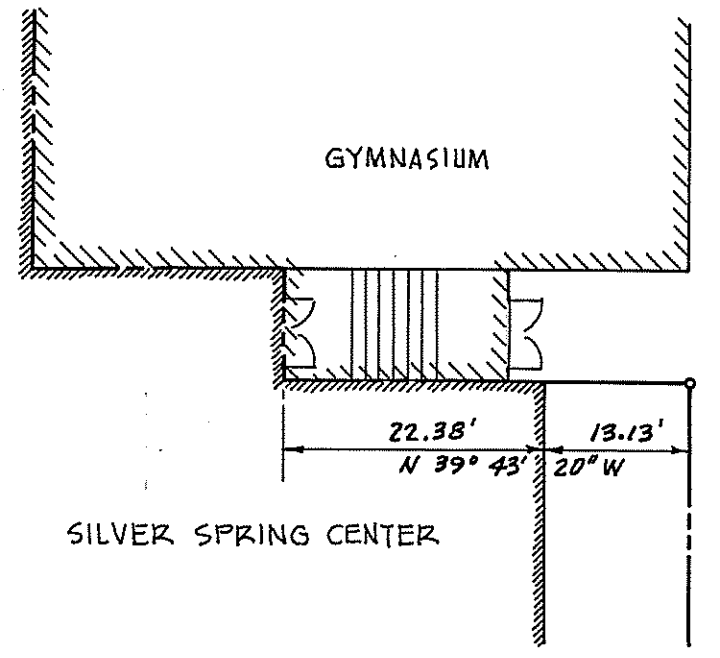
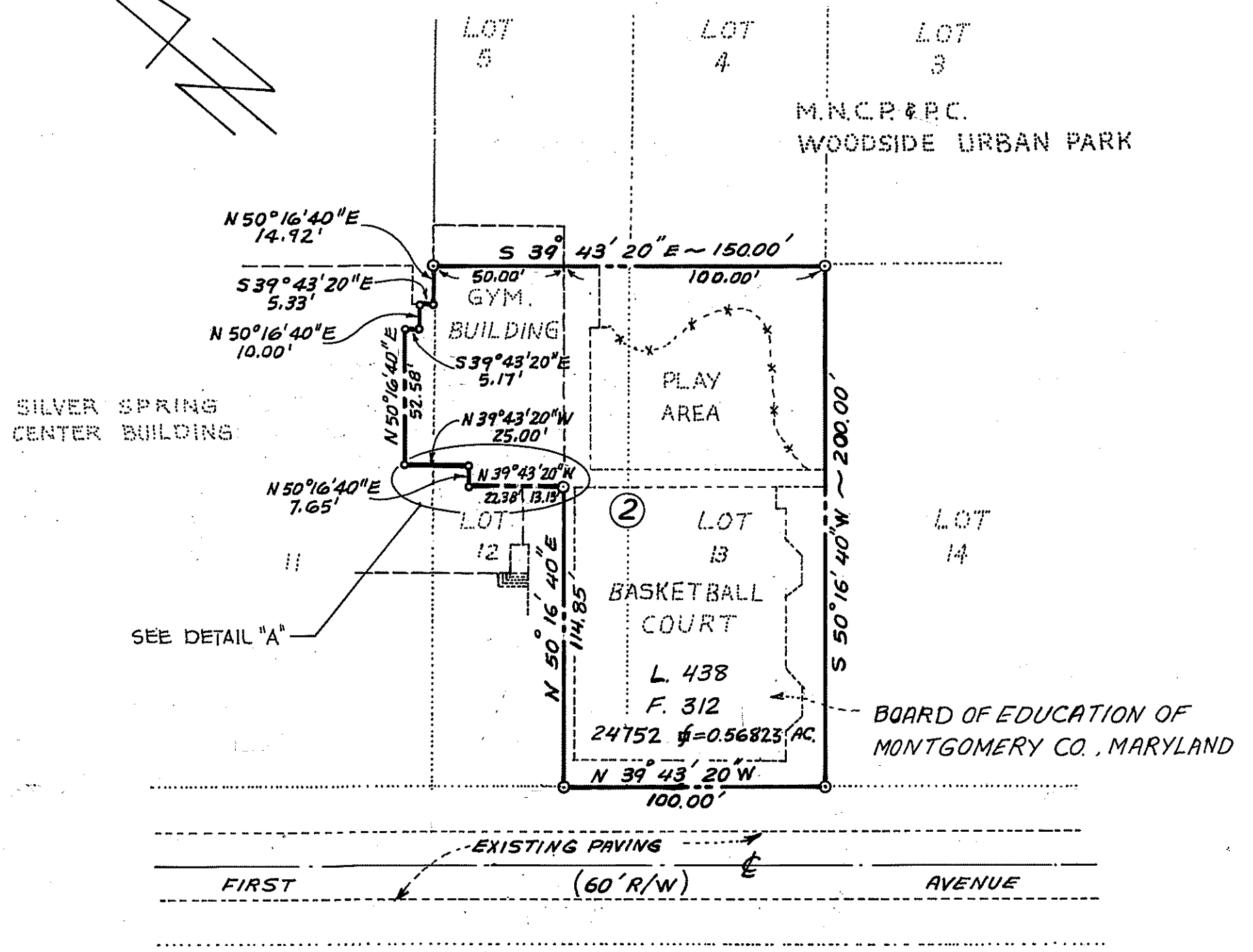
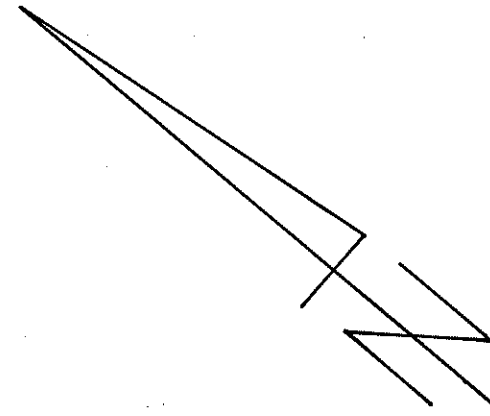

DETAIL "A"
NO SCALE

SURVEYOR'S CERTIFICATE

I hereby certify that the plan shown hereon is correct; that it is a survey of part of the land conveyed to the Board of Education of Montgomery County, Maryland by deed dated February 7, 1927 and recorded among the Land Records of Montgomery County, Maryland in Liber 438 at Folio 312, and further being part of Lots 11 & 12 and all of Lot 13, Block 2 as delineated on a plat of Subdivision entitled "Woodside" as recorded in Plat Book A, Plat No. 25.

The area included in this survey is 24,752 square feet or 0.56823 of acre of land.

11-10-87
Date

Paul K. Miller

PAUL K. MILLER
PROFESSIONAL LAND SURVEYOR, MD. NO. 9154



<p>PLAT OF SURVEY ADDITION TO WOODSIDE URBAN PARK MONTGOMERY COUNTY BOARD OF EDUCATION PROPERTY WHEATON ELECTION DISTRICT NO. 13 MONTGOMERY COUNTY, MARYLAND</p>		
<p>SURVEYED, CALCULATED & DRAWN: IRAJ SAFAR</p>	<p>LARSEN ENGINEERS, INC. 5000 SUNNYSIDE AVE. # 101 BELTSVILLE, MD 20705 (301) 595-4600</p>	<p>CHECKED: Paul K. Miller</p>
<p>SCALE: 1" = 50'</p>		<p>DATE: NOV. 10, 1987</p>