

**SURVEYOR'S CERTIFICATE**

I hereby certify that I have carefully surveyed the property shown hereon and that property markers have been found or set as indicated

Date JAN 7, 1986

*R.K. Maddox*  
R.K. MADDOX, SURVEYOR, PLG#528



REFERENCE: Liber 1671 Folio 556  
Plat Book 40 Plat 2881

I hereby certify that green and white line poles marked thus ⊙ and iron pipe marked thus ○ are in place as shown on this plan, line poles are 1.0' O.S. within park property except as shown.

Date JAN 7, 1986

*R.K. Maddox*  
R.K. MADDOX, SURVEYOR, PLG#528

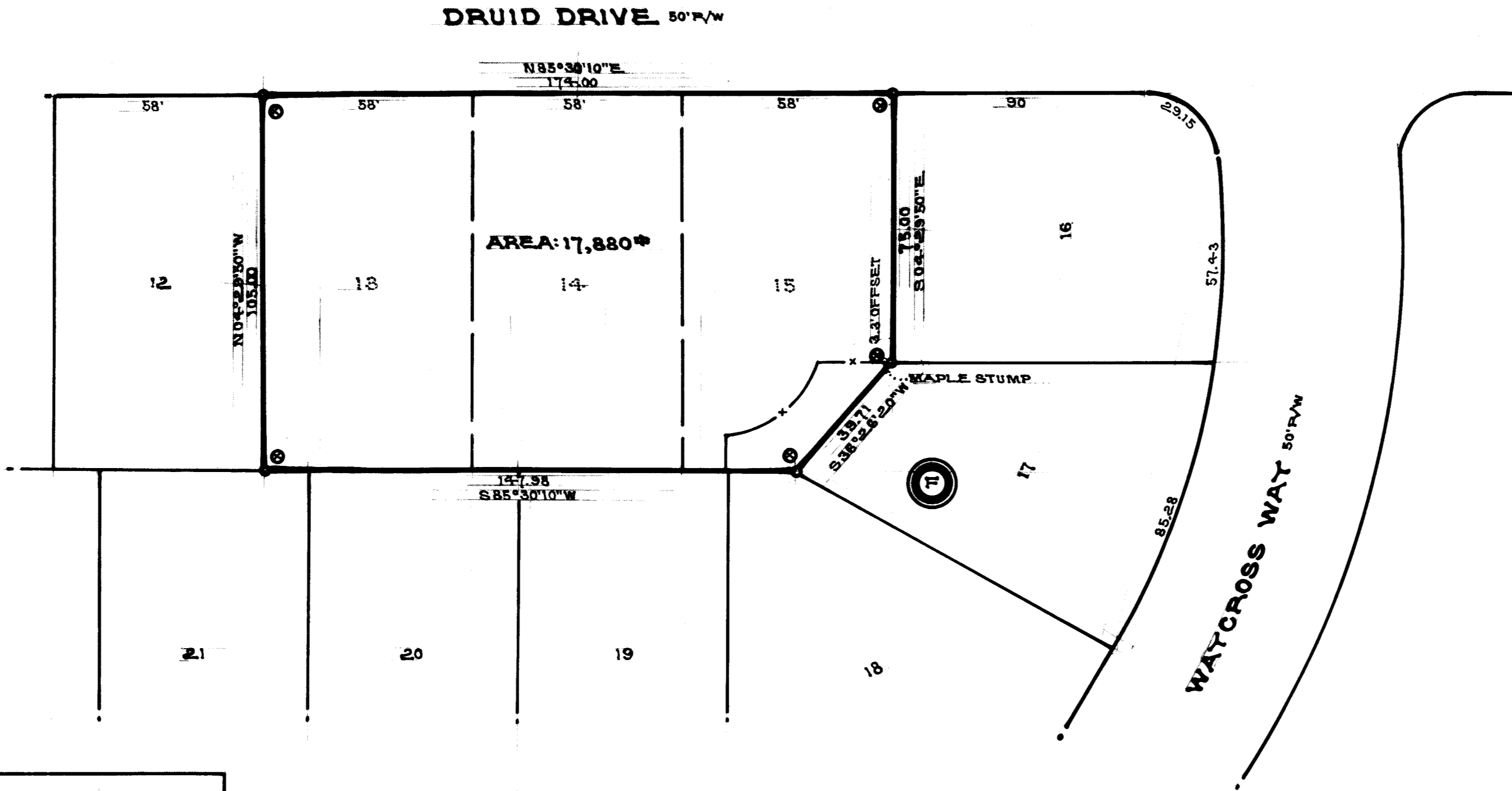
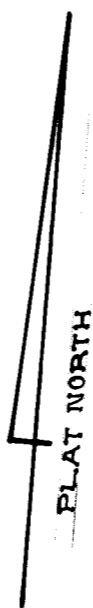

SCANNED

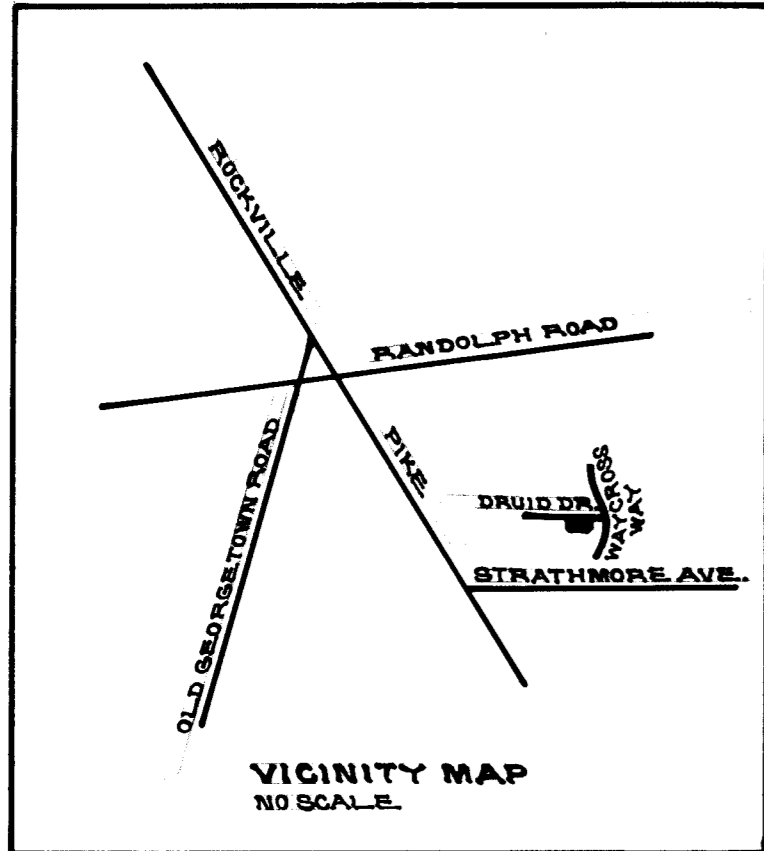

**PLAT OF SURVEY**  
LOTS 13, 14 & 15 - BLOCK F - GARRETT PARK ESTATES  
**DRUID DRIVE**  
**NEIGHBORHOOD PARK-**  
**MNCPPC PROPERTY**  
ROCKVILLE NO 4 ELECTION DISTRICT  
MONTGOMERY COUNTY, MARYLAND

SCALE: 1" = 30'      SEPT., 1985