

DATE	REVISIONS

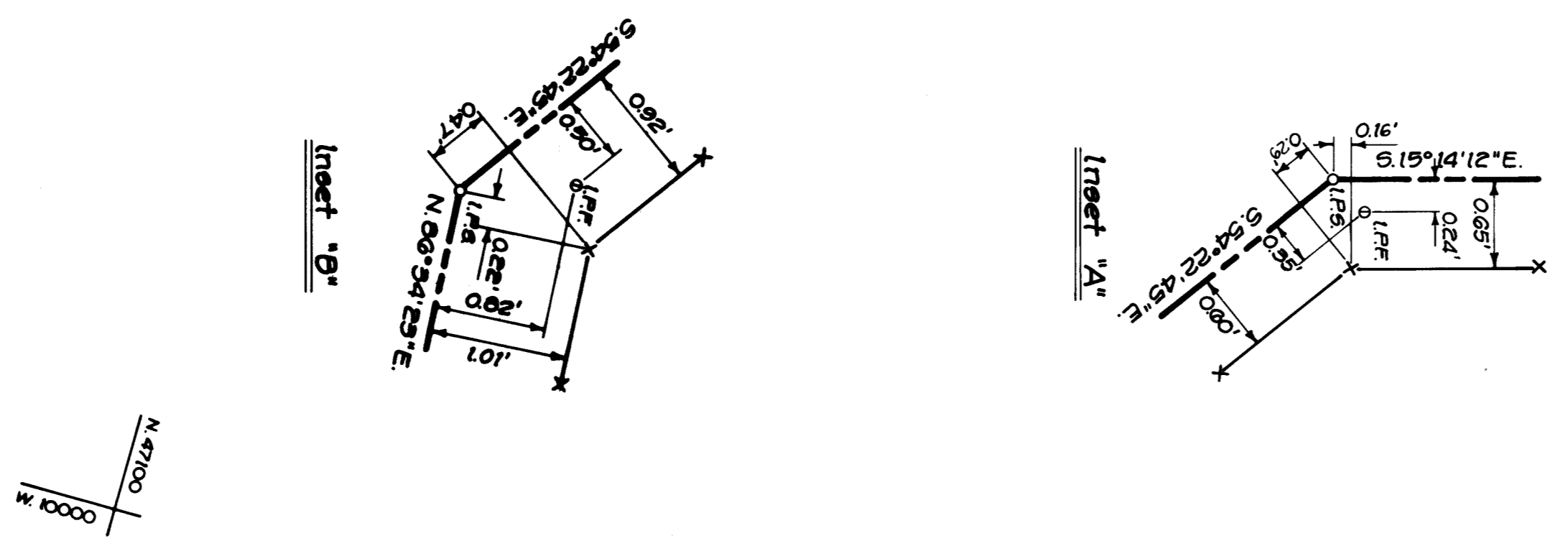

GEORGIA AVENUE MARYLAND ROUTE 97
M.S.H.A. Plat #9117

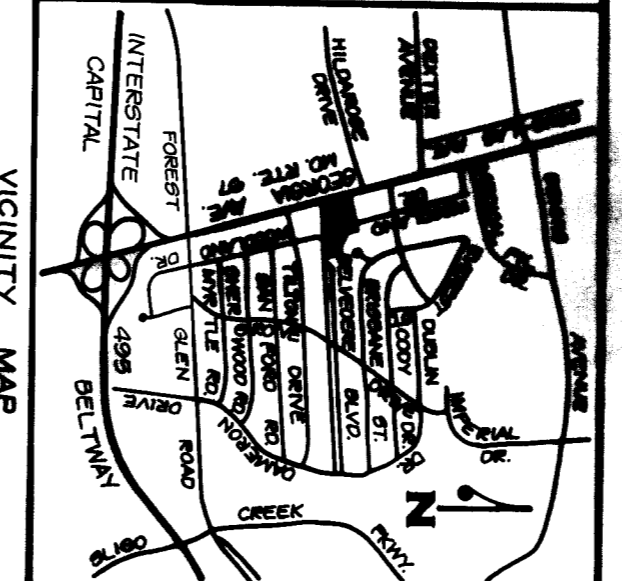
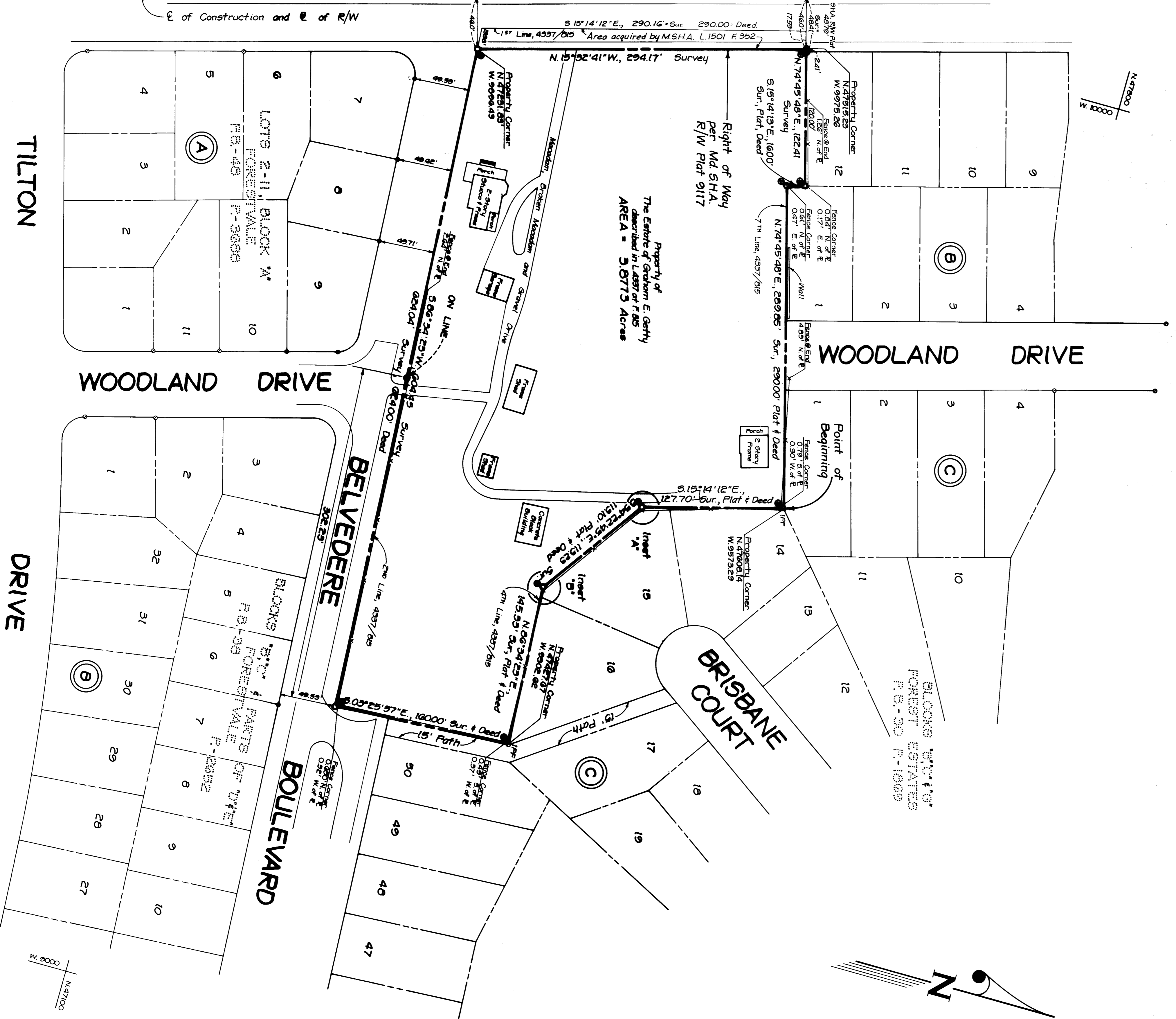

This is to certify that the iron pipes and Park Line poles shown hereon have been set in the field.

August 31, 1982
Richard F. Hoffman
 Registered Professional Land Surveyor
 Maryland Number 4972

SURVEYOR'S CERTIFICATE

I hereby certify that the survey information shown hereon is correct to the best of my knowledge and belief in accordance with deeds and plats of record. That it is a survey of part of the land described in a conveyance by and between Walter S. Fulton, Jr., Personal Representative of the Estate of Graham E. Getty, Administrator No 029-11-71 and American Security and Trust Company, a District of Columbia corporation, Respondent under the Will of Graham E. Getty, recorded among the Land Records of Montgomery County, Maryland, that iron pipes shown thus: e

August 19, 1982
Richard F. Hoffman
 SURETY F. HOFFMAN
 Registered Professional Land Surveyor
 Maryland No. 4972

- LEGEND**
- Iron Pipe Set
 - Park Line Pole Set

SCANNED

**MONUMENTATION PLAT
 GENERAL GETTY
 NEIGHBORHOOD PARK**

Property of the Estate of Graham E. Getty
 WHEATON (9TH) ELECTION DISTRICT
 MONTGOMERY COUNTY, MARYLAND

HOFFMAN AND HUBBARD, INC.
 ENGINEERS · SURVEYORS · PLANNERS

4419 BALTIMORE AVENUE P. O. BOX 275
 RIVERDALE, MARYLAND 20757
 TEL. 301-779-9494

SCALE: 1" = 50'
 DATE: August, 1982
 DRAWN BY: [signature]
 CHECKED BY: [signature]
 FILE NO. **82-023**