

AREAS

	Sq. Ft.	ACRES
Slope Easement	1,263	0.0290
Existing Highway	19,177	0.4402
Residue (Including Slope Esmt.)	124,135	2.8408
TOTAL	143,312	3.2900

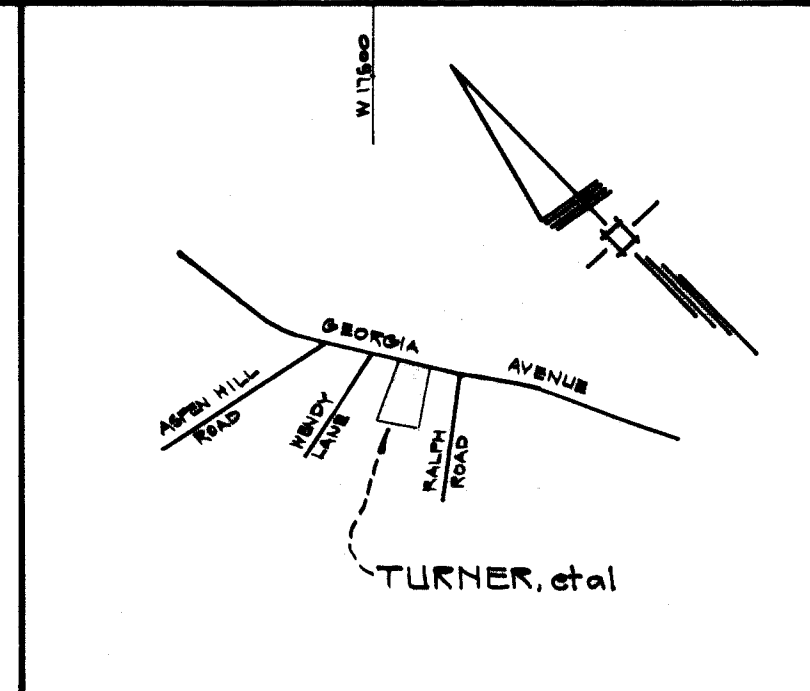

VICINITY MAP
NO SCALE

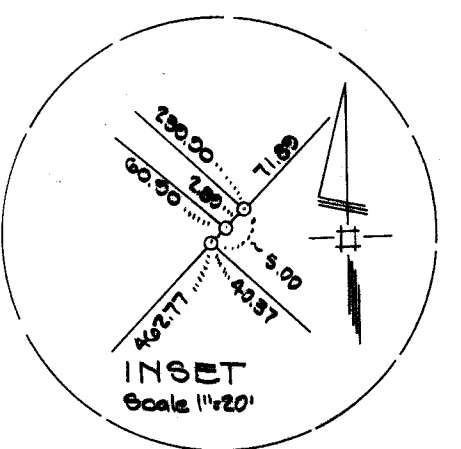

SCANNED

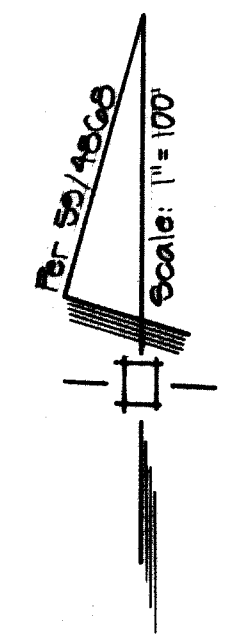

SURVEYOR'S CERTIFICATE

I hereby certify that the survey shown hereon is correct; that it is all of the land conveyed by R. Edwin Brown, trustee, to Hannie Ola Turner and Beulah May Vasiliadis, Ray A. Turner and Margaret C. Turner, his wife, and William A. Turner and Florence Ivery Turner, his wife, by deed dated March 8, 1966 and recorded among the Land Records of Montgomery County, Maryland (13th Election District) in Liber 3477 at Folio 620; and that iron pipes marked thus - o - and that concrete monuments marked thus - □ - are in place as shown.

3/15/73
Date

John D. Emler
JOHN D. EMLER
Registered Land Surveyor
Md. No. 5769

BOUNDARY SURVEY
PROPERTY OF

HANNIE OLA TURNER & BEULAH MAY VASILADIS
RAY A. TURNER & MARGARET C. TURNER
AND
WILLIAM A. TURNER & FLORENCE IVERY TURNER
LIBER 3477, FOLIO 620

13th ELECTION DISTRICT
MONTGOMERY COUNTY, MARYLAND
MARCH 1973 SCALE 1"=100'

HARMONY HILLS NEIGHBORHOOD PARK

JOHN D. EMLER & ASSOCIATES
8611 COLESVILLE ROAD
SILVER SPRING, MD 20910
Phone 567-1070

