

DATUM REFERENCE
 HORIZONTAL
 U.S.C. TRAVERSE STATION
 # 17844 AND H-01-P
 VERTICAL
 M.S.C. B/M # 54835

BENCH MARKS SET
 B.M. # 1 RR SPIKE SET IN SW CORNER - 1st Bldg. Cr.
 ELEV. 327.57
 B.M. # 2 RR SPIKE SET IN SW CORNER 15' Bldg. Cr.
 ELEV. 321.65
 B.M. # 3 Top of CONC. HANDRAIL (NORTH END)
 ELEV. 326.33

SURVEYOR'S CERTIFICATE
 I, MONTGOMERY G. CHEN, 4TH JUDICIAL DISTRICT, CERTIFY THAT THE PLAN SHOWN HEREON IS THE BEST OF MY KNOWLEDGE AND BELIEF AS TO THE CORRECTNESS OF THE LOCATION AND PLACEMENT OF ALL ELEVATIONS AND POINTS SHOWN THEREON. ALL ELEVATIONS ARE BASED ON M.S.C. DATUM. ALL DIMENSIONS SHOWN PERTAINING TO THE BOUNDARY AND EASEMENTS OR RIGHTS OF WAY WERE OBTAINED FROM THE LAND RECORDS OF MONTGOMERY COUNTY, MD.

Montgomery G. Chen
 MONTGOMERY G. CHEN, 4TH
 JUDICIAL DISTRICT, SURVEYOR
 PROPERTY LINE SURVEYOR
 MARYLAND AT 1745-21

DATE 6/4/91



U.S.C. Datum
 SCALE: 1"=50' 2' CONTOUR

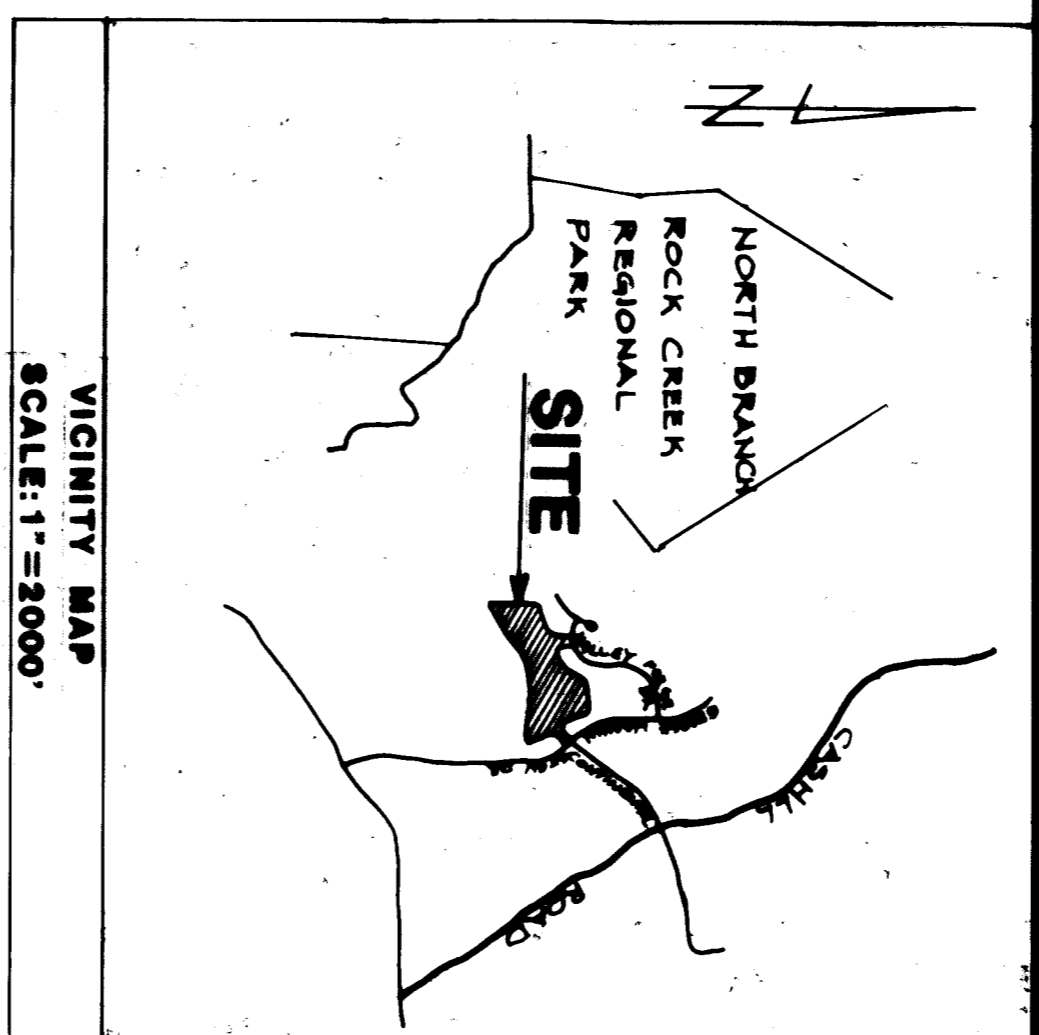
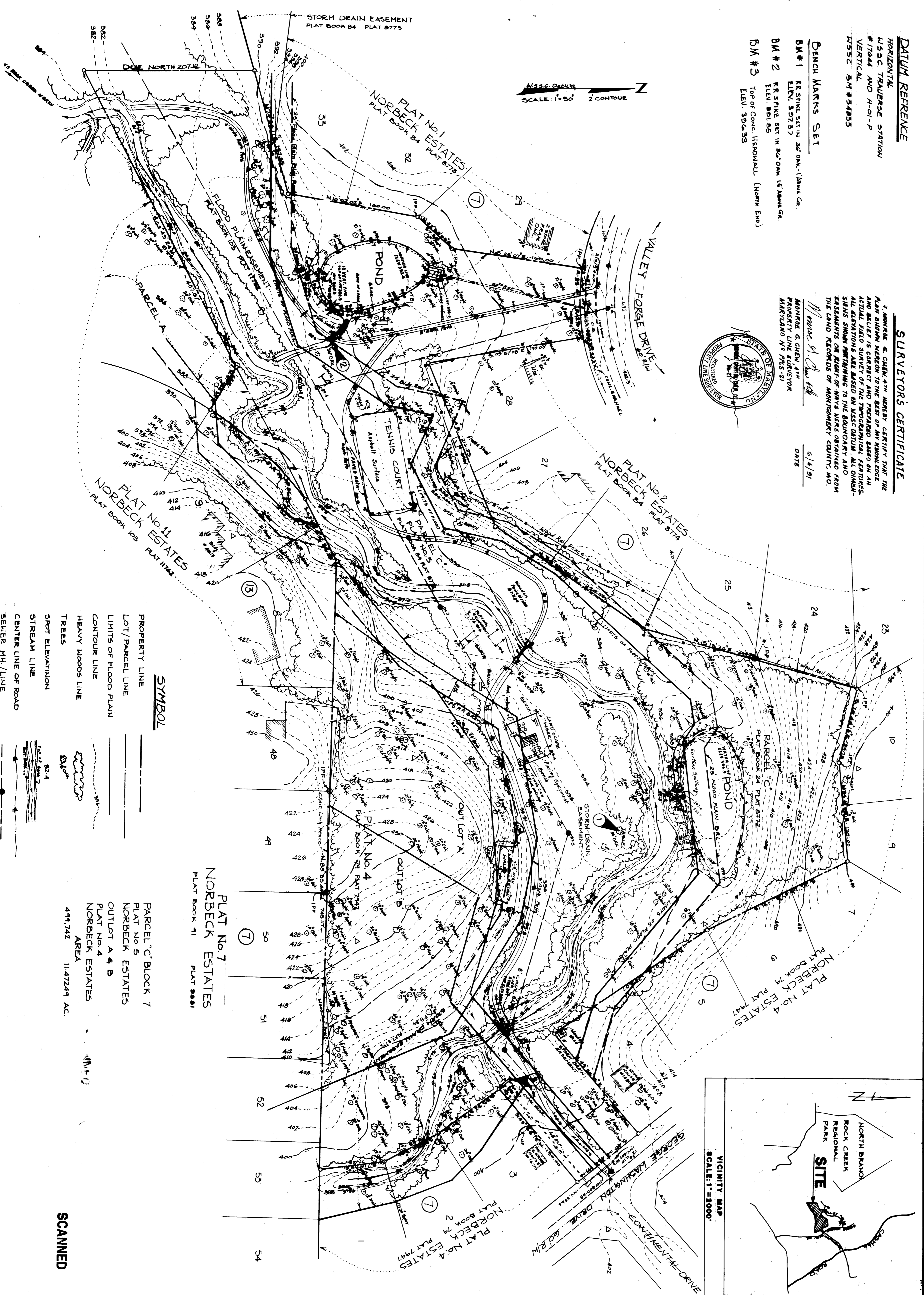

SYMBOL

PROPERTY LINE
 LOT/PARCEL LINE
 LIMITS OF FLOOD PLAIN
 CONTOUR LINE
 HEAVY WOODS LINE
 TREES
 SPOT ELEVATION
 STREAM LINE
 CENTER LINE OF ROAD
 SEWER MH/LINE
 BENCH MARK

PLAT No. 7
 NORBECK ESTATES
 PLAT BOOK 91 PLAT 8881

PARCEL 'C' BLOCK 7
 PLAT No. 5
 NORBECK ESTATES
 OUTLOT A & B
 PLAT No. 4
 NORBECK ESTATES
 AREA
 471,742 11,472,41 AC.

SCANNED

PLAT OF TOPOGRAPHIC SURVEY
 NORBECK MEADOWS NEIGHBORHOOD PARK
 OLNEY ELECTION DISTRICT NO. 8
 MONTGOMERY COUNTY, MARYLAND

LARSEN ENGINEERS INC.
 ENGINEERS ARCHITECTS SURVEYORS
 5000 SUNNYSIDE AVENUE, BELTSVILLE, MD 20705 (301) 596-4600

REVISIONS		
NO.	DESCRIPTION	DATE
		8-28-91

DRAWN: A.P.
 CHECKED: M.G.C.
 DATE: MAY 1991
 DWG. NO.: