

VICINITY MAP
SCALE: 1"=2000'

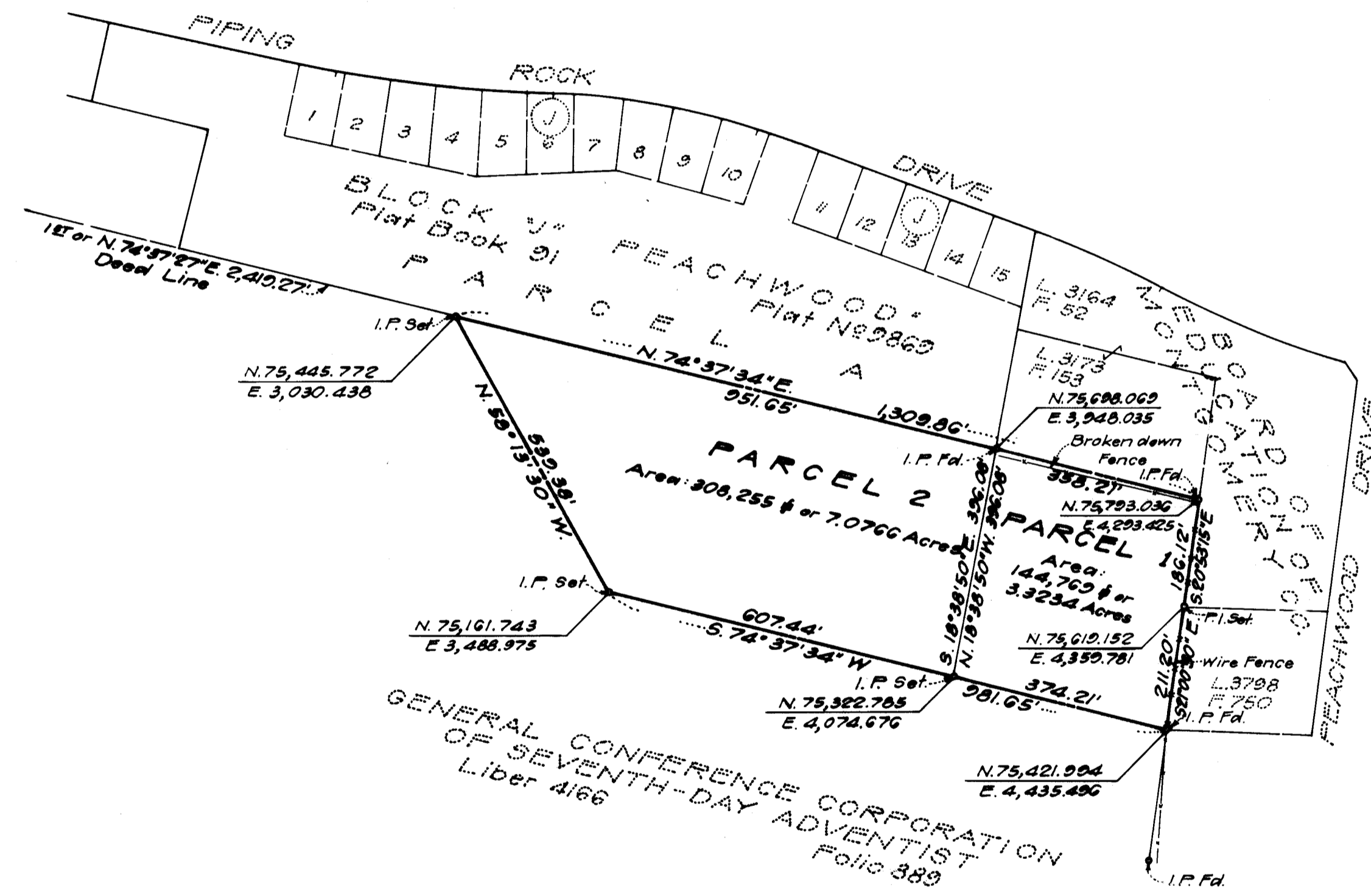

SCANNED

**PLAT OF SURVEY
PEACHWOOD PARK-SCHOOL ADDITION
GENERAL CONFERENCE CORPORATION
OF SEVENTH-DAY ADVENTIST PROPERTY**

COLESVILLE ELECTION DISTRICT NO 5
MONTGOMERY COUNTY, MARYLAND
SCALE: 1"=200' MAY, 1975

GREENHORNE & O'MARA, INC.,
Engineers, Architects, Planners, Surveyors
6715 Kenilworth Avenue
Riverdale, Md., 20680

153085
H.W.M.
2014-M

SURVEYOR'S CERTIFICATE

I hereby certify that the property shown hereon and designated as parcels 1 & 2, is part of the property conveyed by Harry E. Gerin, et ux, et al, to General Conference Corporation of Seventh-Day Adventist by deed, dated December 20, 1971 and recorded among the Land Records of Montgomery County, Maryland, in Liber 4166 at Folio 389; that the lines were established by a transit-tape survey, that there are no encroachments either way over property lines (except as shown) and iron pipes will be set as indicated.

Date: 5-8-75
Harry L. Stewart, Jr.
Reg. Land Surveyor, Md. #2363