

**PARCEL 1**  
TOTAL: 0.76072 Ac.  
R.E. & G.E. CHRISTIAN  
L.1792 F.130

**PARCEL 2**  
TOTAL: 0.99449 Ac.  
M. & H.P. EHRLICH  
L.2907 F.72

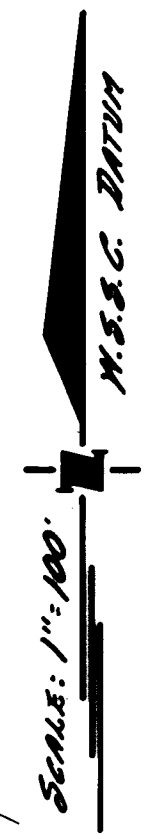
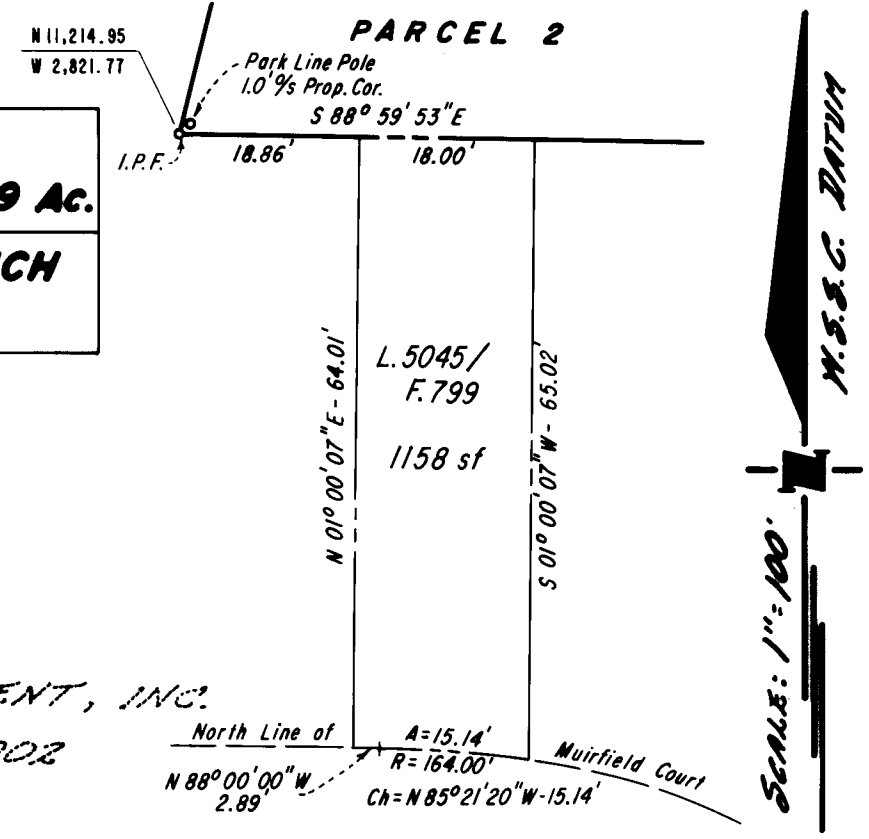

PARCEL "A"  
SCOTLAND COMMUNITY DEVELOPMENT, INC.  
PLAT BOOK 85 - PLAT 2002

DETAIL - EASEMENT AREA NO. 1  
SCALE: 1" = 20'

M.N.C.P. & P.C.  
LIBER 3723 -  
FOLIO 536

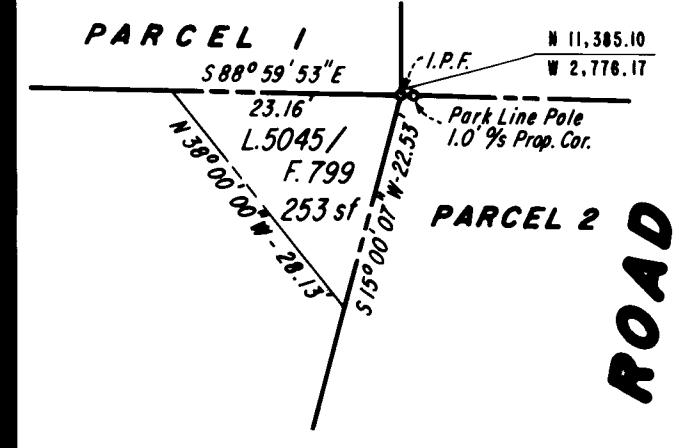

DETAIL - EASEMENT AREA NO. 2  
SCALE: 1" = 20'

SEVEN LOCKS ROAD

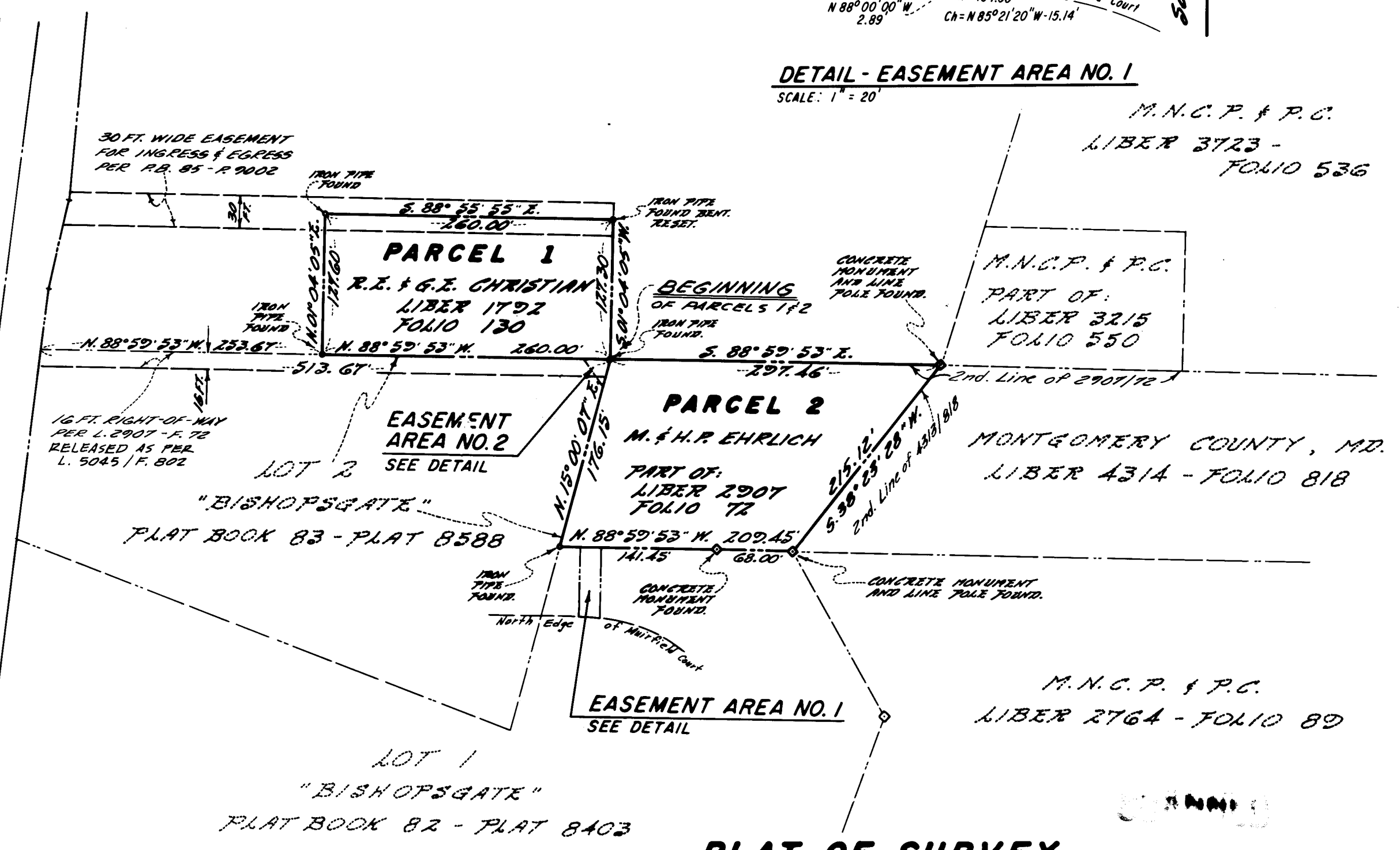

# SCOTLAND LOGAL PARK

PARCEL 1 - RICHARD E. & G.E. CHRISTIAN PROPERTY  
AND  
PARCEL 2 - MEYER & H.P. EHRLICH PROPERTY  
POTOMAC ELECTION DISTRICT No. 10  
MONTGOMERY COUNTY, MARYLAND

ENGINEER'S CERTIFICATE

I hereby certify that I have carefully surveyed the property as shown by this plat, and that the corners are marked as indicated.  
Date: Sept. 12, 1975

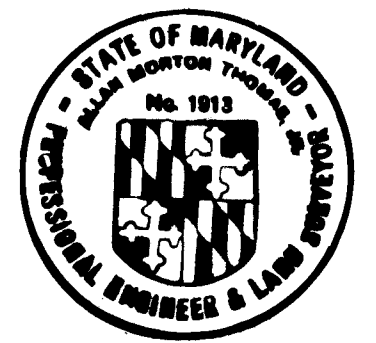

*A. Morton Thomas, Jr.*  
A. Morton Thomas, Jr.  
Professional Engineer & Land Surveyor  
Maryland Registration Number 1913

A. MORTON THOMAS and ASSOCIATES, INC. CIVIL ENGINEERS - LAND PLANNERS - LAND SURVEYORS 12750 TWINBROOK PARKWAY - ROCKVILLE, MARYLAND 20852 - (301) 881-2545 106 NORTH COURT STREET - FREDERICK, MARYLAND 21701 - (301) 662-6811				SCALE 1" = 100'	CONTOUR INTERVAL /	A.M.T. JOB No. A-75-495
DES.	DRN. <i>CL</i>	CHK. <i>RAW</i>	DATE	DATE SEPT, 1975	TAX MAP No. 110	SHEET No. 1 of 1
			REVISION	11-21-77 EASEMENT AREAS 1 & 2 ADDED by MNCPPC		
				11-21-77 16' WIDE RIGHT-OF-WAY NOTED AS RELEASED by MNCPPC		