

SEVEN LOCKS ROAD

TO DEMOCRACY BLVD. TO BELLS MILL RD.

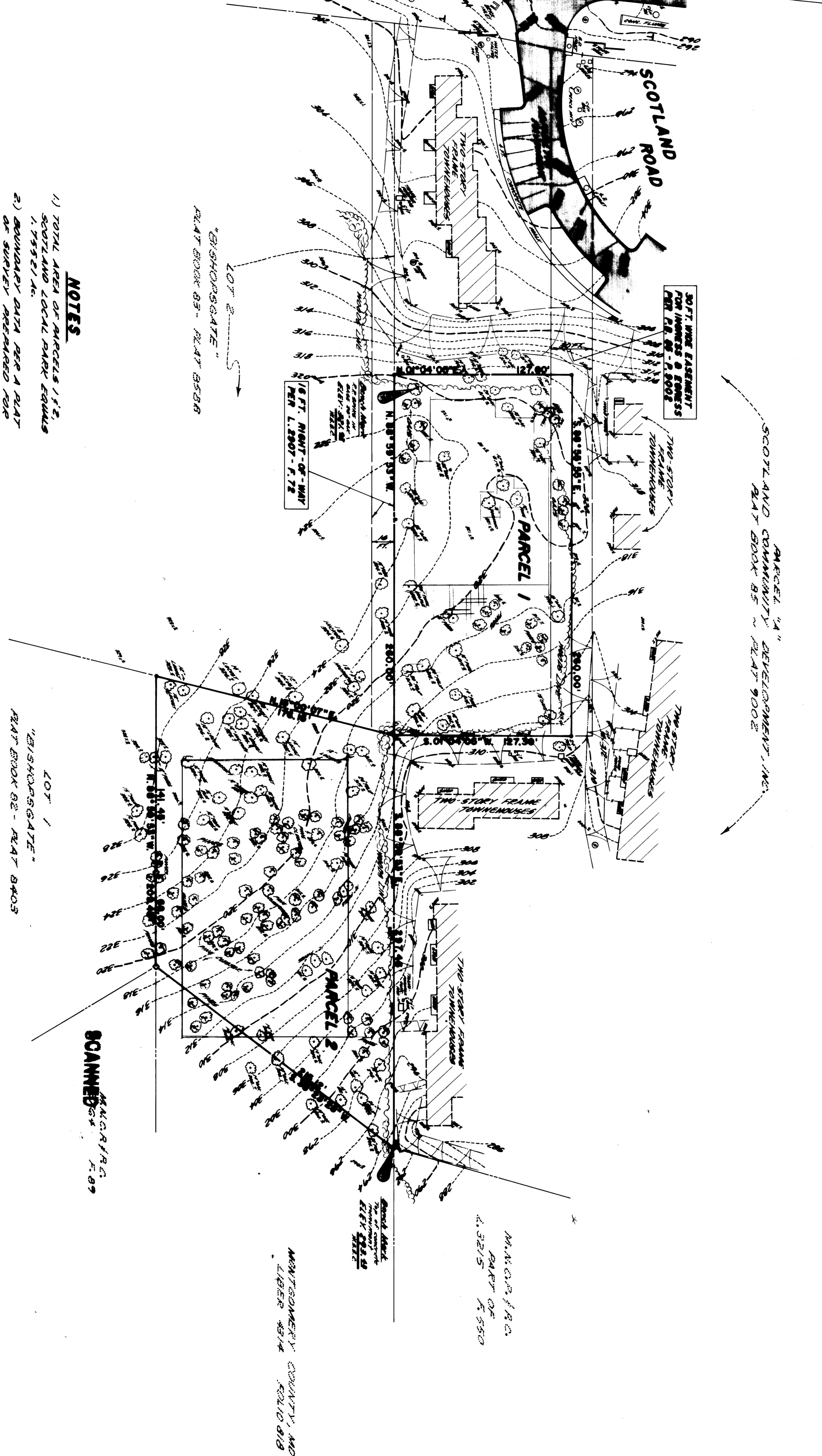

- NOTES**
- 1) TOTAL AREA OF PARCELS 1 & 2 IS 0.99449 AC. (75,380 S.F.)
 - 2) RECONSTRUCTION DATA FOR A PLAT OF THE ABOVE PARCELS INCLUDING THE RECONSTRUCTION OF THE EXISTING DRIVE AND PLANNING COMMISSION BY A. MORTON THOMAS AND ASSOC., INC. CERTIFIED SETTLEMENT 4/17/88.
 - 3) THE TOTAL AREA OF PARCELS 1 & 2 IS 0.99449 AC. (75,380 S.F.) AS DETERMINED BY THE PLANNING COMMISSION AND AS SHOWN ON THE RECONSTRUCTION DATA FOR A PLAT OF THE ABOVE PARCELS INCLUDING THE RECONSTRUCTION OF THE EXISTING DRIVE AND PLANNING COMMISSION BY A. MORTON THOMAS AND ASSOC., INC. CERTIFIED SETTLEMENT 4/17/88.

PARCEL 1
TOTAL: 0.78072 AC.
R.E. & R.E. CHRISTIAN
L. 1792 F. 72

PARCEL 2
TOTAL: 0.21377 AC.
M. & H.P. ENRICH
L. 2907 F. 72

SCANNED



ENGINEER'S CERTIFICATE
I hereby certify that I have carefully examined the above plat and that the same is correct and that the same is in accordance with the laws of the State of Maryland.

A. MORTON THOMAS and ASSOCIATES, INC.
CIVIL ENGINEERS - LAND PLANNERS - LAND SURVEYORS
1870 THIMBROOK PARKWAY - ROCKVILLE, MARYLAND 20850 - (301) 981-2848
100 NORTH COURT STREET - FREDERICK, MARYLAND 21701 - (301) 682-0311

NO.	DATE	REVISION

TOPOGRAPHIC SURVEY
PARCELS 1 AND 2
SCOTLAND LEGAL PARK
POTOMAC ELECTRIC DISTRICT NO. 10 MONTGOMERY COUNTY, MARYLAND



SCALE	SECTION	A.E.T. JOB NO.
1" = 40'	2 FT.	4-78-488
DATE	TAX MAP NO.	SHEET
SEPT. 1978	110	NO. 1 OF 1

