

L.C. LEONARD, JR.
3563 / 385

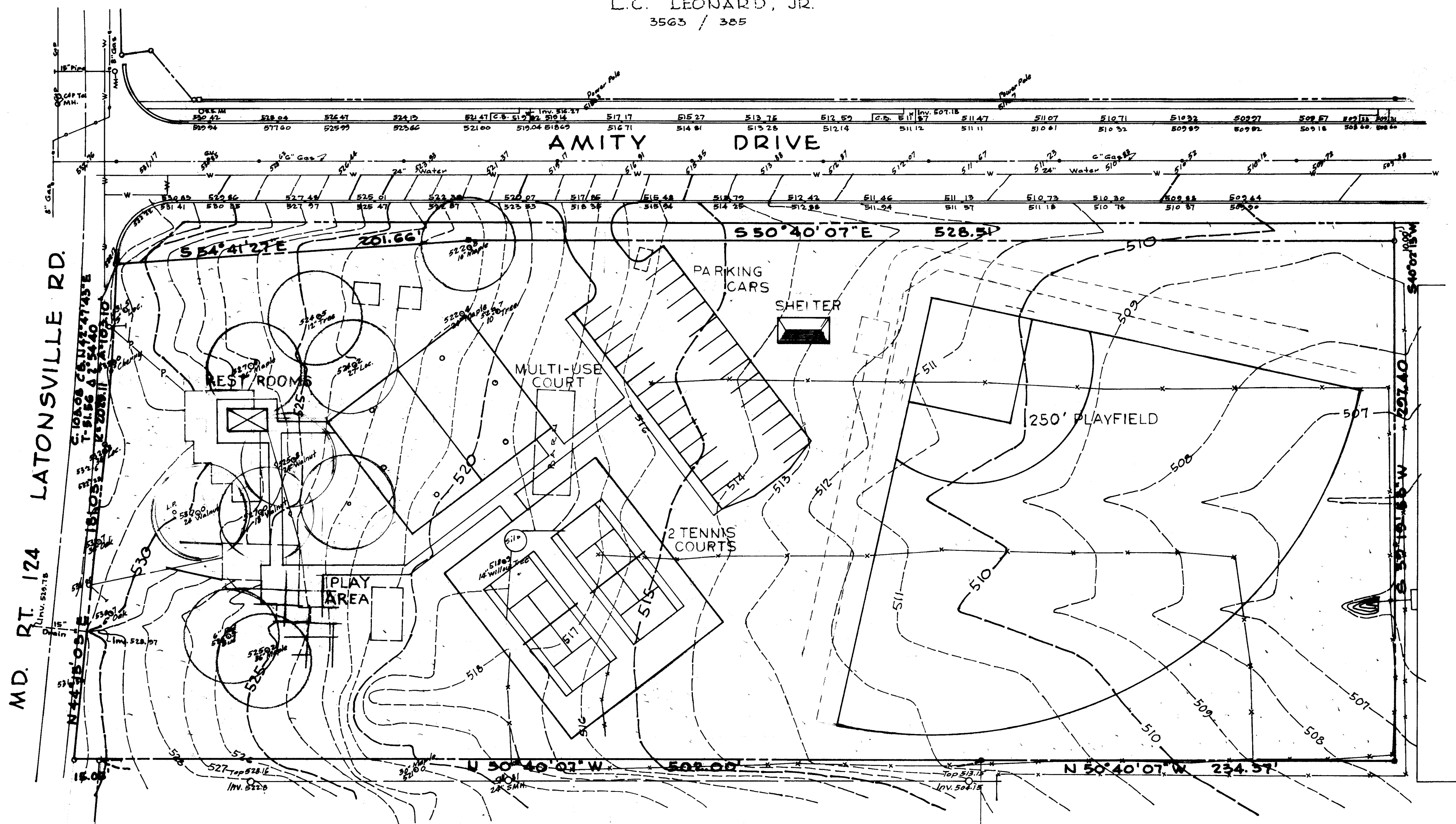

WASHINGTON SQUARE
PARCEL A
197 / 8

PARCEL B
HAMLET NORTH
3843 / 401

<i>Joseph P. Kordis</i>	2/22/73
Chief of Engineering and Design Division	Date
<i>S. G. Ewert</i>	2/22/73
Associate Director of Parks	Date
Local Citizens Association	Date
Montgomery County Department of Recreation	Date
Montgomery County Soil Conservation District	Date
Parkland Evaluation Committee	Date

NOTE:

Elevations shown hereon are based on W.S.S.C. datum. Bench Mark was B.M. #510, Brass bolt imbedded in concrete headwall N. side Laytansville Rd. 150'± S. of Emory Grove Rd. EL. 531.88, shown on plan #631771-Y Sheet 1 of 1.

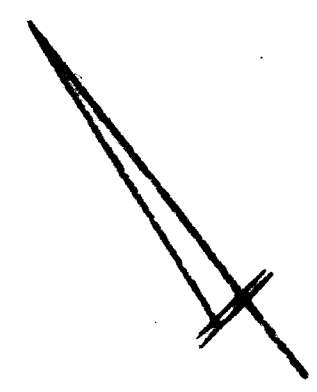

James H. Haines
Professional Engineer
No. 11111

SCANNED

PRELIMINARY DEVELOPMENT PLAN

TOPOGRAPHIC SURVEY
OF SQUARE NEIGHBORHOOD PARK
WASHINGTON GROVE URBAN PARK
MARYLAND NATIONAL CAPITAL
PARK & PLANNING COMMISSION
(ELEANOR D. CLARK PROPERTY)
NINTH ELECTION DISTRICT
MONTGOMERY COUNTY, MARYLAND
SCALE: 1" = 40' MAY 1972

WASHINGTON SQUARE
NEIGHBORHOOD PARK

ALLEN AND KOENIG, Land Planners & Surveyors
4801 MONTGOMERY LANE
BETHESDA, MARYLAND

7218

M.N.C.P.C. FILE # B-114