

SURVEYOR'S CERTIFICATE

I hereby certify that the plan shown hereon is correct; that it is a survey of part of the lands conveyed by Government Employees Insurance Company to GEICO Washington Properties, Inc. by deed dated July 23, 1975, and recorded among the land records of Montgomery County, Maryland, in Liber 4-668 of Folio 77, and that stakes marked thus \square , and iron pipes marked thus \circ , have been placed in the ground as indicated hereon

Date May 8, 1979

R. K. Maddox
R. K. MADDOX, SURVEYOR, MD. REG. 528

CURVE DATA					
NO	Radius	Delta	Arc	Chord Bearing	Chord
1	392.88	30°32'40"	209.44	S42°29'30"E	206.97
2	342.88	30°32'40"	182.79	N42°29'30"W	180.63



W. S. S. C. COORDINATES		
NO	N	W
1	25813.77	23621.31
2	25800.92	23600.92
3	25648.31	23461.12
4	25615.86	23444.43
5	25756.28	23171.43
6	26098.65	23588.82
7	25995.82	23600.55
8	26001.80	23610.04
9	25841.15	23711.49
10	25786.19	23624.45
11	25758.62	23627.60
12	25506.86	23656.32
13	25592.88	23488.90
14	25625.43	23508.59

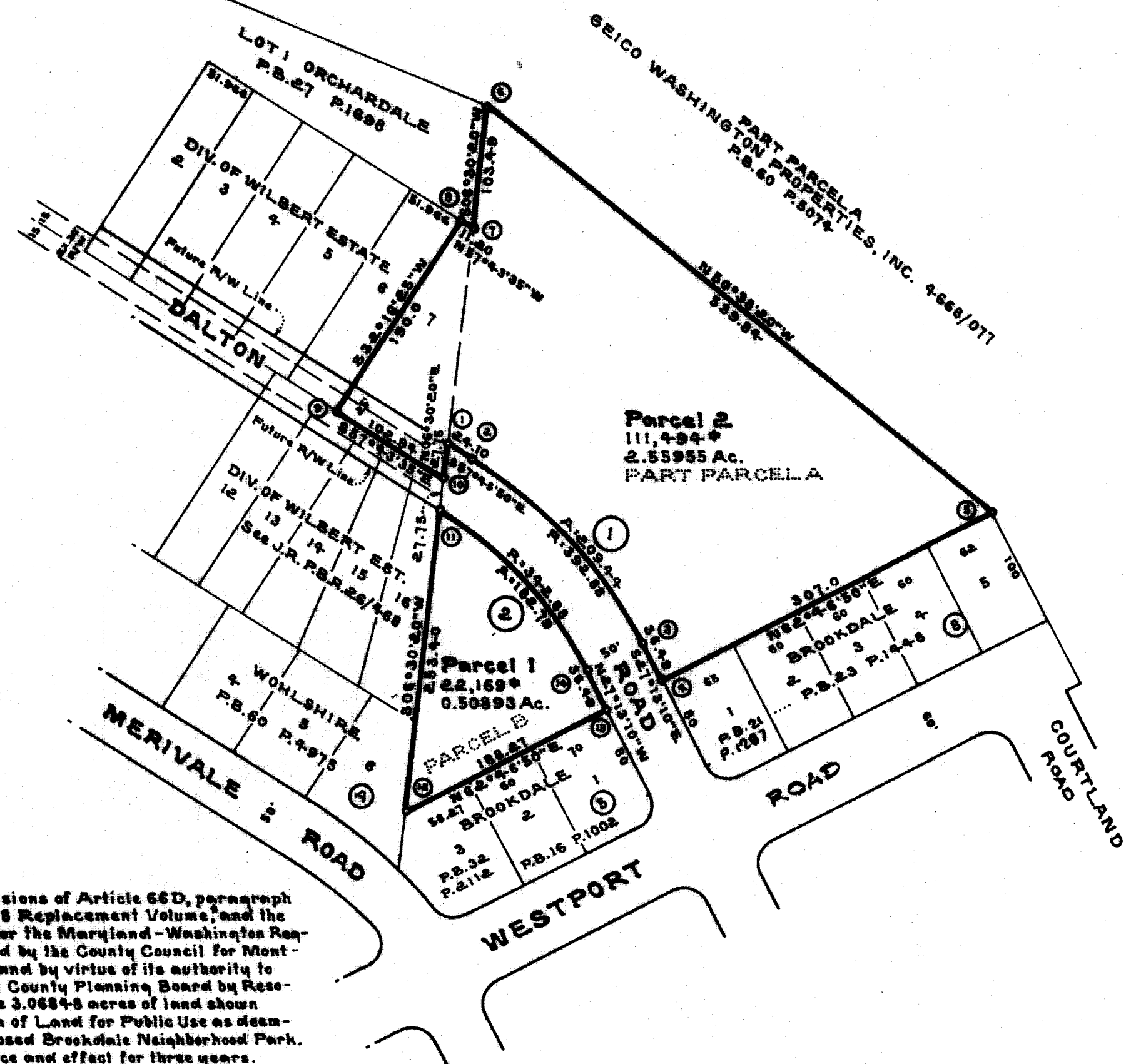
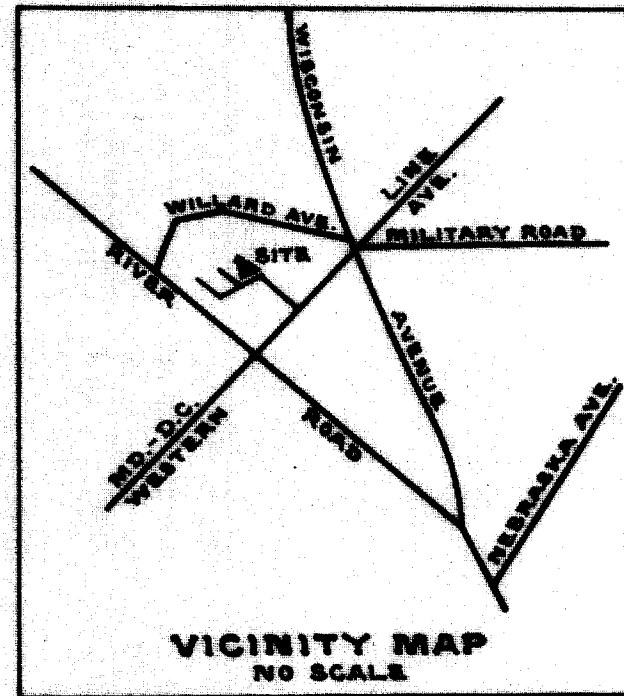

I hereby certify that pursuant to the provisions of Article 66D, paragraph 7-118, Annotated Code of Maryland, 1978 Replacement Volume, and the Regulations for the Subdivision of Land for the Maryland-Washington Regional District in Montgomery County, adopted by the County Council for Montgomery County, Maryland, October 17, 1961 and by virtue of its authority to administer said regulations, the Montgomery County Planning Board by Resolution adopted April 19, 1979, has declared the 3,088± acres of land shown hereon as Parcels 1 and 2 to be a Reservation of Land for Public Use as deemed necessary for park purposes for the proposed Brookdale Neighborhood Park. Said public reservation to continue in full force and effect for three years. and Section 30-3(a)(3), Montgomery County Code, (1977 Replacement Volume);
Date 4/27/79 *Thomas H. County Jr*
Executive Director

RECORDED: _____
PLAT BOOK: _____
PLAT NO: _____

MARYLAND NATIONAL CAPITAL PARK AND PLANNING COMMISSION
MONTGOMERY COUNTY PLANNING BOARD
APPROVED: APRIL 26, 1979
J. Connett Chairman
A. Edward Harrison Secretary/Treasurer
M.N.C.P. & P.C. RECORD FILE NO 532-17

SCANNED
PLAT OF RESERVATION
BROOKDALE NEIGHBORHOOD PARK
PARCELS 1&2, PART OF GOVERNMENT EMPLOYEES INSURANCE COMPANY PROPERTY & LOT 7, WILBERT ESTATE
BETHESDA ELECTION DISTRICT NO. 7
MONTGOMERY COUNTY, MARYLAND
SCALE: 1"=100'
APRIL, 1979
R. K. MADDOX
SURVEYOR
ROCKVILLE, MARYLAND