

SURVEYOR'S CERTIFICATE

I hereby certify that the plan shown hereon is correct; that it is a survey of part of the lands conveyed by Government Employees Insurance Company to GEICO Washington Properties, Inc. by deed dated July 23, 1975, and recorded among the land records of Montgomery County, Maryland, in Liber 4-668 of Folio 77, and that stakes marked thus □, and iron pipes marked thus ○, have been placed in the ground as indicated hereon

Date May 8, 1979

R. K. Maddox
 R. K. MADDOX, SURVEYOR, MD. REG. 528

CURVE DATA					
Nº	Radius	Delta	Arc	Chord Bearing	Chord
1	392.88	30°32'40"	209.44	S42°29'30"E	206.97
2	342.88	30°32'40"	182.79	N42°29'30"W	180.63

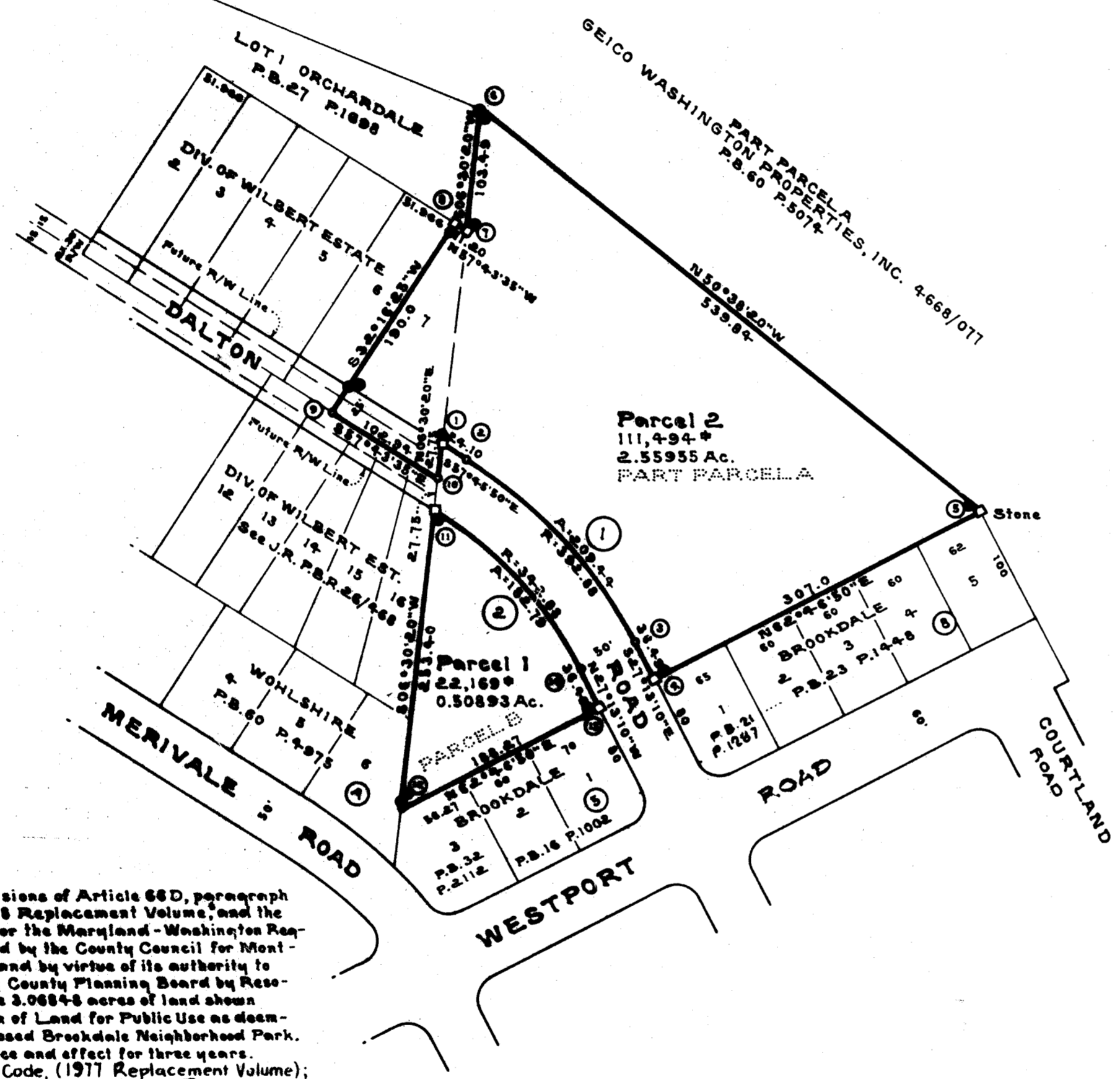
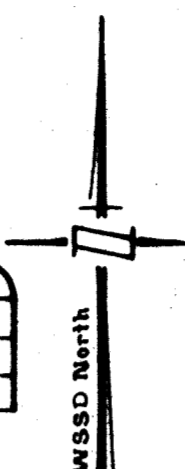

W.S.S.C. COORDINATES		
Nº	N	W
1	25813.77	23621.31
2	25800.92	23600.92
3	25648.31	23461.12
4	25615.86	23444.43
5	25756.28	23171.43
6	26098.65	23588.82
7	25995.82	23600.55
8	26001.80	23610.04
9	25841.15	23711.49
10	25786.19	23624.45
11	25758.62	23627.60
12	25506.86	23656.32
13	25592.88	23488.90
14	25625.43	23505.59

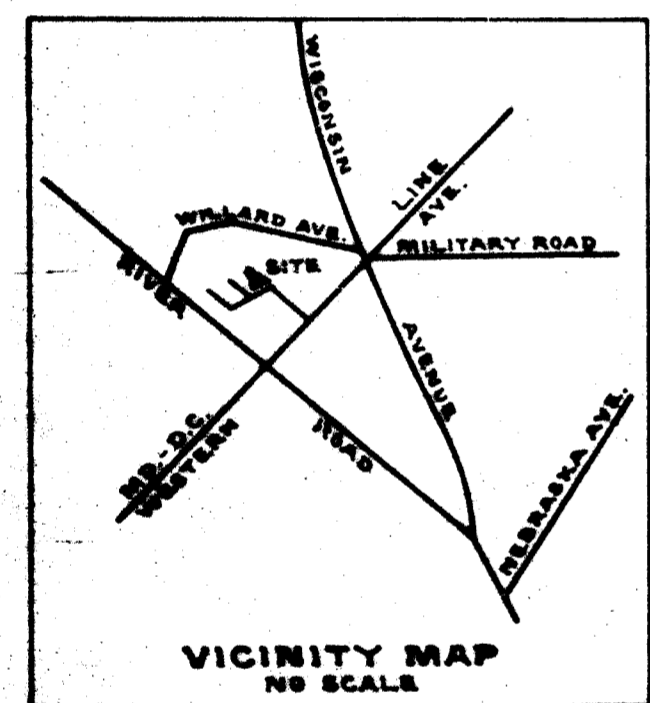

- LEGEND**
- Stone - Monument
 - Iron Pipe
 - Park Line Pipe

SCANNED

LOCATION OF MONUMENTS
 PLAT OF RESERVATION
**BROOKDALE
 NEIGHBORHOOD
 PARK**

PARCELS 1 & 2, PART OF GOVERNMENT EMPLOYEES INSURANCE COMPANY PROPERTY & LOT 7, WILBERT ESTATE
 BETHESDA ELECTION DISTRICT NO. 7
 MONTGOMERY COUNTY, MARYLAND
 SCALE: 1" = 100' APRIL, 1979

R. K. MADDOX
 SURVEYOR
 ROCKVILLE, MARYLAND

I hereby certify that pursuant to the provisions of Article 66D, paragraph 7-110, Annotated Code of Maryland, 1978 Replacement Volume, and the Regulations for the Subdivision of Land for the Maryland-Washington Regional District in Montgomery County, adopted by the County Council for Montgomery County, Maryland, October 17, 1961 and by virtue of its authority to administer said regulations, the Montgomery County Planning Board by Resolution adopted April 19, 1979, has declared the 3.06848 acres of land shown hereon as Parcels 1 and 2 to be a Reservation of Land for Public Use as deemed necessary for park purposes for the proposed Brookdale Neighborhood Park. Said public reservation to continue in full force and effect for three years, and Section 50-3(a)(3), Montgomery County Code, (1977 Replacement Volume);

Date 4/27/79 Thomas H. Courter, Jr.
 Executive Director

RECORDED: _____
 PLAT BOOK: _____
 PLAT NO: _____

MARYLAND NATIONAL CAPITAL PARK AND PLANNING COMMISSION
 MONTGOMERY COUNTY PLANNING BOARD
 APPROVED: APRIL 26, 1979
J. Connett Stowers Chairman
A. Edward Hammar Secretary/Treasurer
 M.N.C.P. & P.C. RECORD FILE NO. 532-17

N25000

N25500

W24-000

W23500

W23000