

**TRAVERSE CONTROL TABLE:**

NO.	NORTHING	EASTING	ELEV.	DESCRIPTION
1	47128.2971	178414.8443	284.54	NEWMAN & CO. P
2	47138.0228	178414.8283	283.08	NEWMAN & CO. P

**BENCH MARK TABULATION:**

NO.	ELEV.	DESCRIPTION
1	284.57	RM ROAD SPKRE ON SIDE OF LIGHT POLE
2	284.57	RM ROAD SPKRE ON SIDE OF POWER POLE

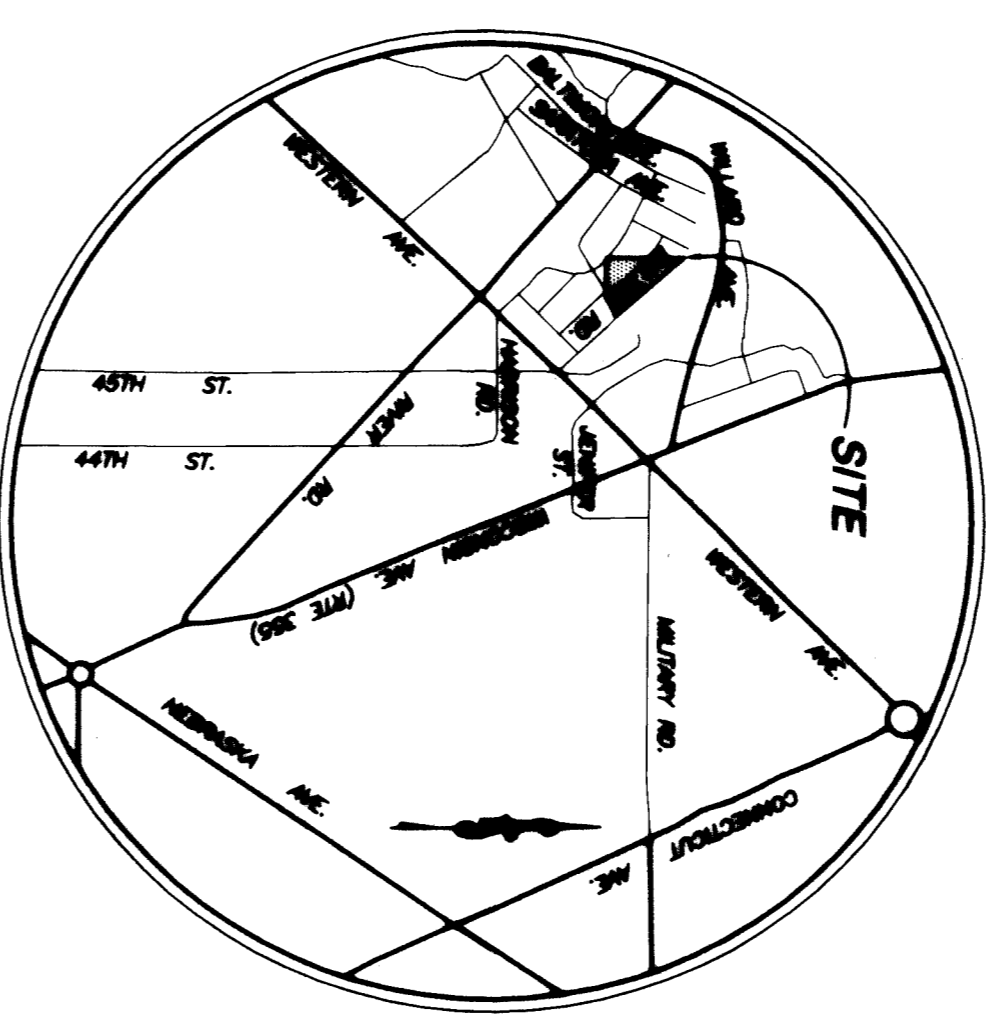
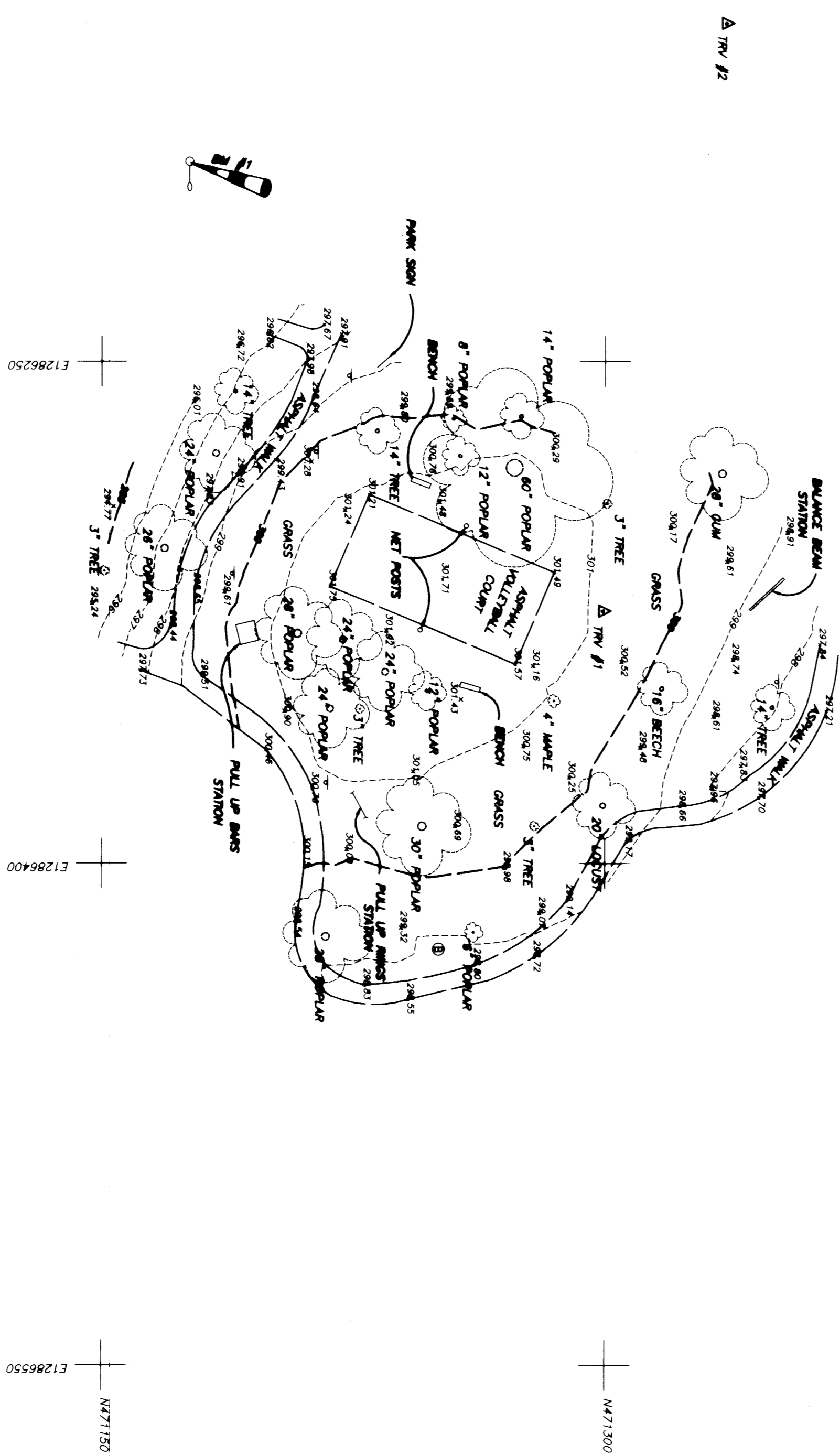
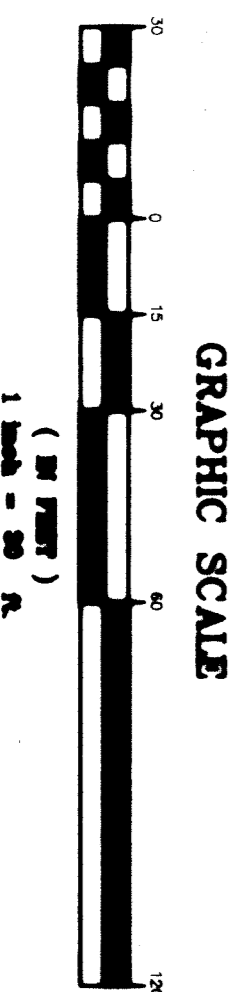

- NOTES:**
1. HORIZONTAL DATUM: MARYLAND NAD 83/91
  2. VERTICAL DATUM: MGD 29
  3. NO PROPERTY LINES ARE SHOWN HEREON.
  4. UTILITIES SHOWN ARE FROM FIELD INVESTIGATION. USUAL FIELD ENGINEER AND CONTRACTOR SHOULD VERIFY EXACT LOCATIONS.

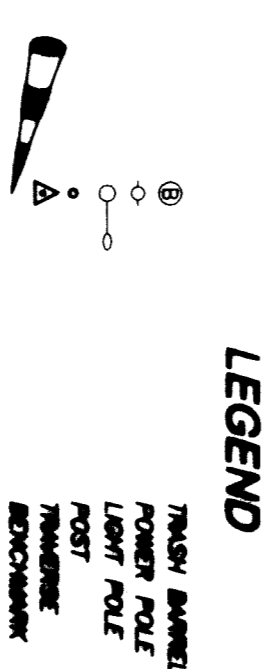

**TOPOGRAPHIC SURVEY**  
**BROOKDALE NEIGHBORHOOD PARK**  
 MONTGOMERY COUNTY, MD.  
 SCALE: 1"=30' DATE: FEBRUARY 6, 2003  
 JOB: 102-0061.04s

**MTI**  
 A. MORTON THOMAS AND ASSOCIATES, INC.  
 12740 TRINIDAD CONSULTING CENTER  
 FORT LINDSEY, MD 21756-1100  
 TEL: (301) 486-7888 FAX: (301) 486-7889