

CURVE DATA		DATA		CHORD		CHORD BEARING	
No.	Radius	Delta	Arc	From	To	Chord	Chord Bearing
1	395.00	55°32'20"	385.34	176.41	512.74	506.90	90°30'-E
2	1725.28	03°14'00"	29.89	11.95	23.69	6.57	90°50'-W
3	1819.09	01°30'00"	29.99	29.65	59.64	6.56	13°00'-W
4	1819.09	01°30'00"	29.99	50.00	99.99	6.55	23°00'-W

SURVEYOR'S CERTIFICATE

I hereby certify that the plan shown hereon is correct; that it is part of the land conveyed to Shell Oil Company, a Delaware corporation, from William T. Wheeler, Trustee, et al, by a deed dated February 1, 1984 and recorded in The Land Records of Montgomery County, Maryland in Liber 6329 of Folio 460.

June 10, 1985
DATE



DONALD B. SACKETT
Registered Land Surveyor
Maryland No. 6059

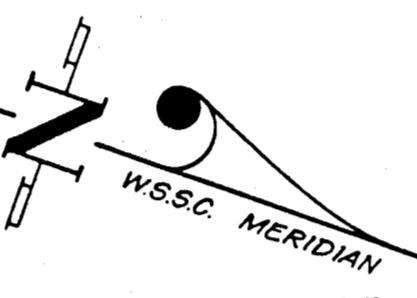

SILVER SPRING COUNTRY CLUB
P.B. 92
859.01'

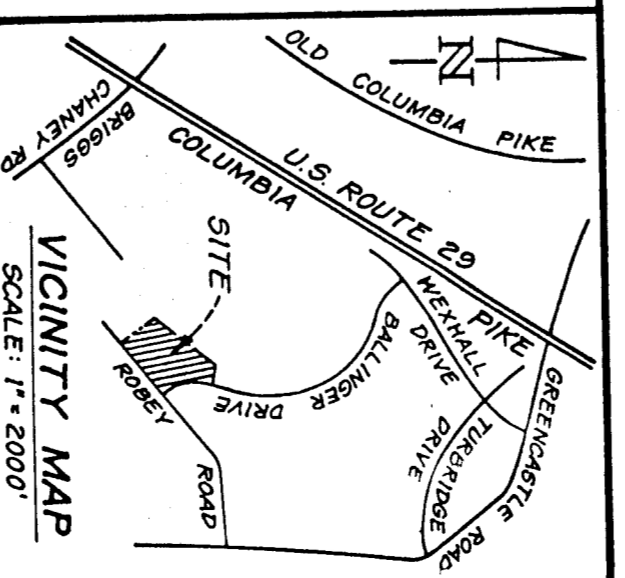
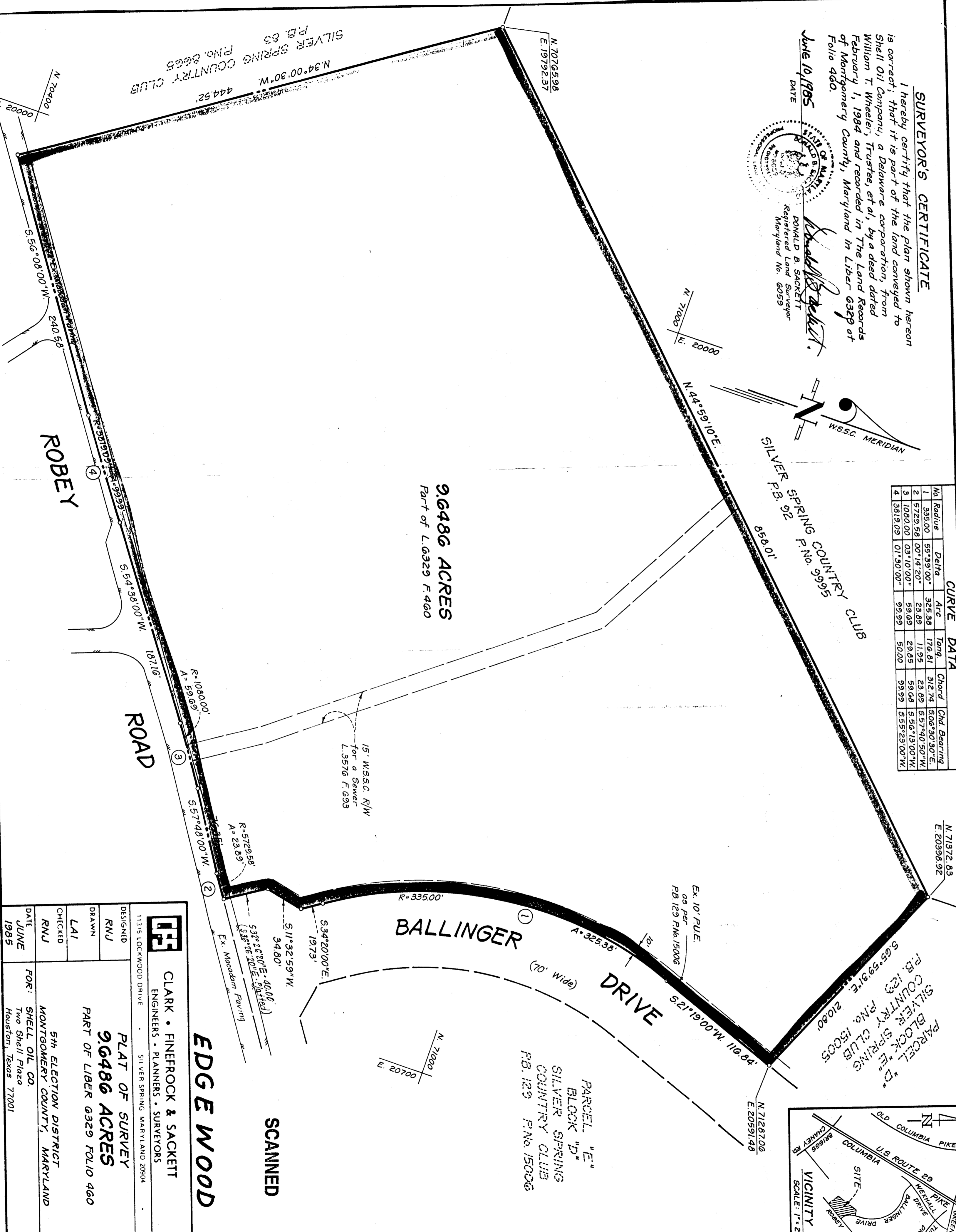

9.6486 ACRES
Part of L. 6329 F. 460

SCANNED

EDGE WOOD ROAD

ROBEY ROAD

ROAD



CLARK • FINEROCK & SACKETT
ENGINEERS • PLANNERS • SURVEYORS

1135 LOCKWOOD DRIVE
SILVER SPRING, MARYLAND 20904

DISTINGD	RNJ	DATE	1985
DRAWN	LAI	CHECKED	RNJ
FOR:	SHELL OIL CO.	FILE NO.	83-01C
FOR:	5th ELECTION DISTRICT		
	MONTGOMERY COUNTY, MARYLAND		
	Two Shell Plaza		
	Houston, Texas 77001		

PLAT OF SURVEY
9.6486 ACRES
PART OF LIBER 6329 FOLIO 460

SCALE
1" = 5'

JOB NO.
83-0

DATE
JUNE 1985