

BENCH MARK No. 1
 NAIL IN 2 1/2" OAK TREE
 ELEV. = 211.45

BENCH MARK No. 2
 NAIL IN 1 1/2" OAK TREE
 ELEV. = 189.25

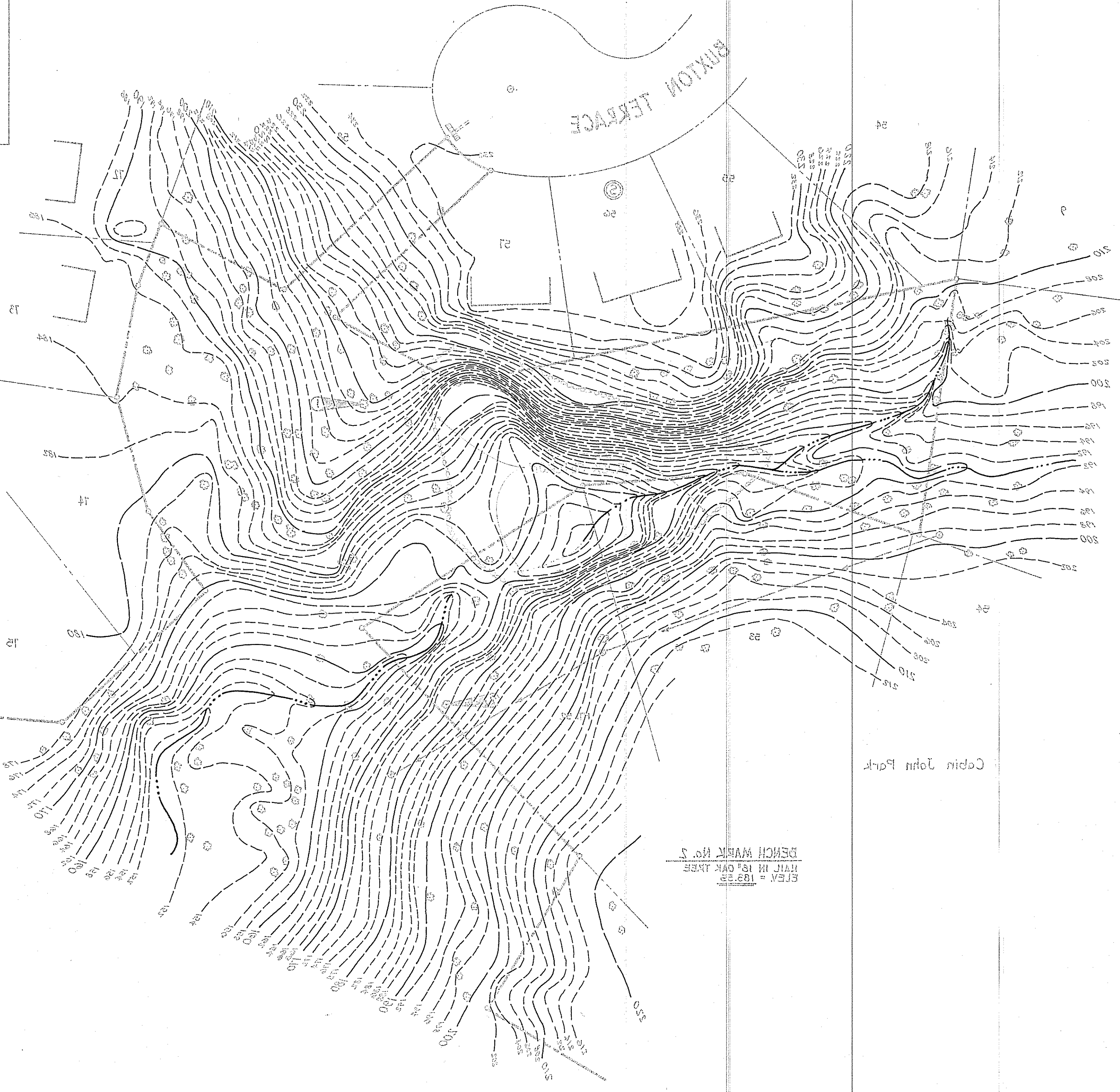
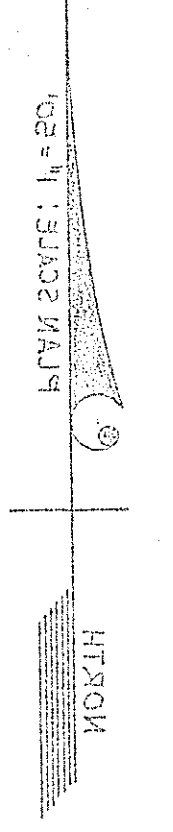

Capin John Park

Topographic Survey by Lorenz Engineers, Inc., Sept. 1956

Carderock Springs
 Neighborhood Conservation Area

of sheet

project:

scales:

dept. of parks\montgomery co.
 silver spring, maryland 20907
 8787 Georgia avenue
 The Maryland-National Capital Park and Planning Commission

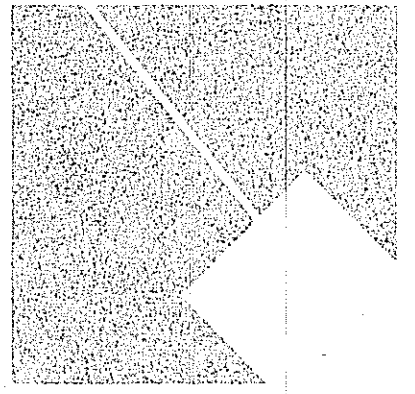

review and comment

date
date
date
date
date

review and approval

date
date
date
date

design

date
date
date
date
date