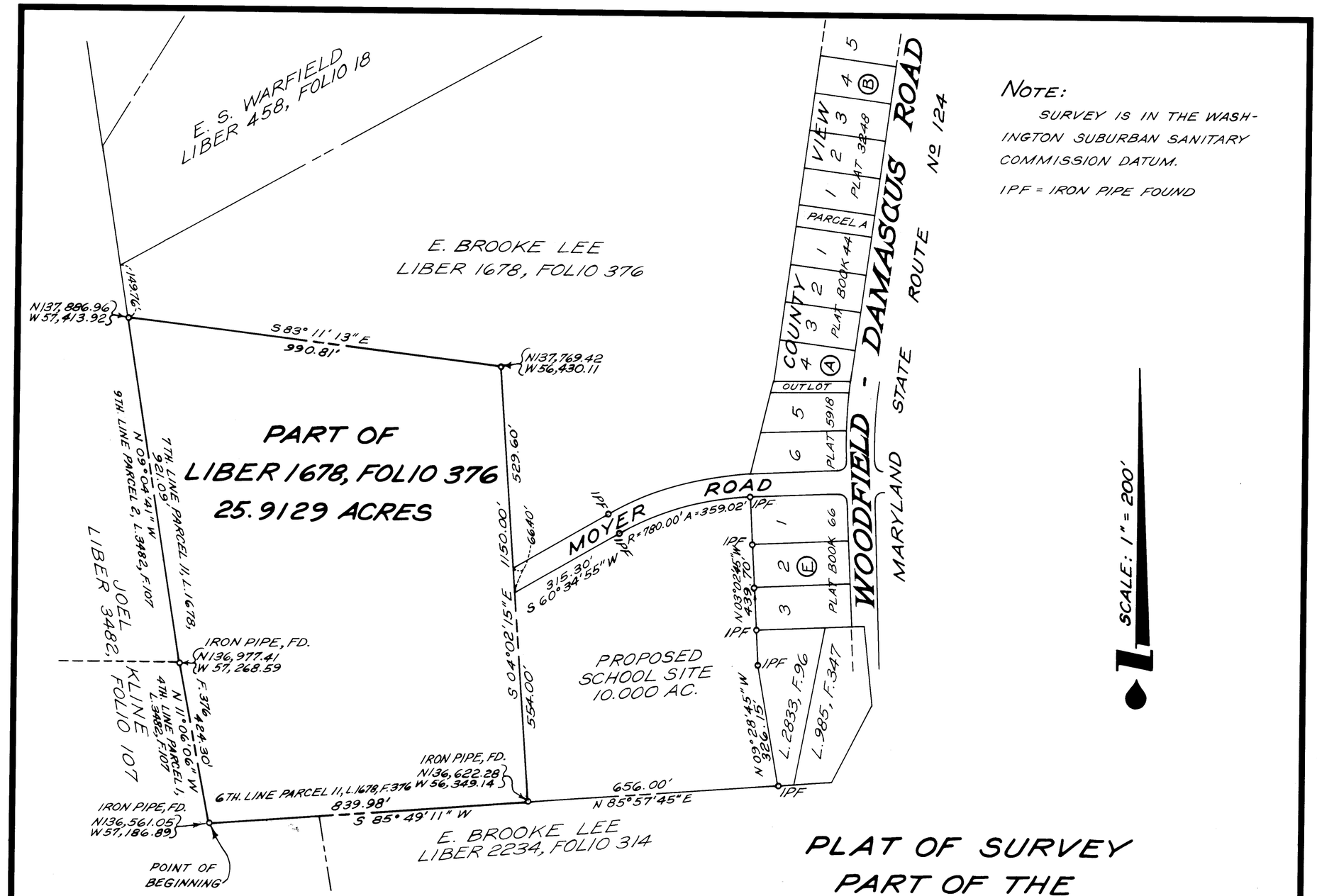

NOTE:

SURVEY IS IN THE WASHINGTON SUBURBAN SANITARY COMMISSION DATUM.

IPF = IRON PIPE FOUND

SURVEYOR'S CERTIFICATE

I HEREBY CERTIFY THAT THE PLAN SHOWN HEREON IS CORRECT; THAT IT IS A SURVEY OF PART OF THAT LAND CONVEYED BY SILVER SPRING PROPERTIES, INC., A MARYLAND CORPORATION, TO E. BROOKE LEE BY DEED DATED JUNE 25, 1952, AND RECORDED AMONG THE LAND RECORDS OF MONTGOMERY COUNTY, MARYLAND IN LIBER 1678 AT FOLIO 376; AND THAT PROPERTY CORNER MARKERS ARE IN PLACE AS INDICATED HEREON.

DATE: 9-20-67

STATE OF MARYLAND — ELDON E. SNIDER — No. 3952 — REGISTERED LAND SURVEYOR

Eldon E. Snider

ELDON E. SNIDER
REGISTERED LAND SURVEYOR
MARYLAND № 3952

PLAT OF SURVEY
PART OF THE
E. BROOKE LEE PROPERTY

DAMASCUS ELECTION DISTRICT № 12
MONTGOMERY COUNTY, MARYLAND

- DEPARTMENT OF PARKS -
THE MARYLAND - NATIONAL CAPITAL PARK
AND PLANNING COMMISSION

MOYER ROAD LOCAL PARK

SCALE: 1"=200' DATE: SEPT., 67

ELDON E. SNIDER & ASSOCIATES
LAND SURVEYORS
LAND PLANNING CONSULTANTS
213 N. FREDERICK AVENUE, GAITHERSBURG, MARYLAND 20760
948-3235

REVISIONS

FILE DRW. NO. B-101

JOB NO. 66-266