

LOCATION MAP

JOHNSON

50' WIDE

AVENUE

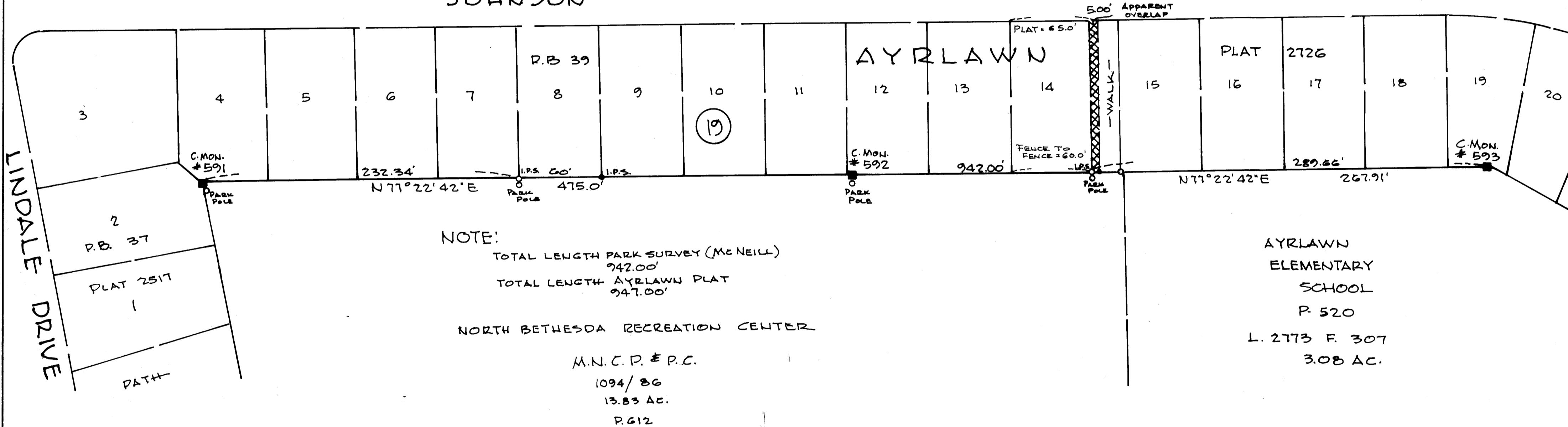

NOTE:

TOTAL LENGTH PARK SURVEY (McNEILL) 942.00'
TOTAL LENGTH AYRLAWN PLAT 947.00'

NORTH BETHESDA RECREATION CENTER

M.N.C.P. & P.C.
1094/86
13.83 AC.
P.612

AYRLAWN
ELEMENTARY
SCHOOL
P. 520
L. 2773 F. 307
3.08 AC.

PLAT OF MONUMENTATION
• NORTH LINE OF AYRLAWN LOCAL PARK •

BETHESDA ELECTION DISTRICT NO. 7
MONTGOMERY COUNTY, MARYLAND

SCALE: 1"=50'

JULY 8, 1992

R.L. MADDOK SURVEYS
115 PARK AVENUE
ROCKVILLE, MARYLAND

SURVEYOR'S CERTIFICATE

I hereby certify that the plan shown hereon is based on field survey data and is correct to the best of my knowledge and belief.

July 8, 1992

John E. Poole, Jr.
JOHN E. POOLE, JR. PLS MD. #588.

