

E 150.000
E 150.500
E 151.000

BELLS MILL ROAD

Surveyor's Certificate

I hereby certify that the survey shown hereon is correct; that it is a survey of a part of the same lands conveyed by Leland L. Fisher, et al, to Brawner Suburban Investments, Inc. by deed dated April 1, 1960 and recorded among the Land Records of Montgomery County, Maryland in Liber 2738 at Folio 141 and that the area included within the bounds of this survey is 5.6555 Acres of Land.

April 9, 1963

Thomas G. Oyster
THOMAS G. OYSTER
Registered Land Surveyor, Md. #1678

PROPERTY OF SISTERS OF MERCY
Liber 514
Folio 247

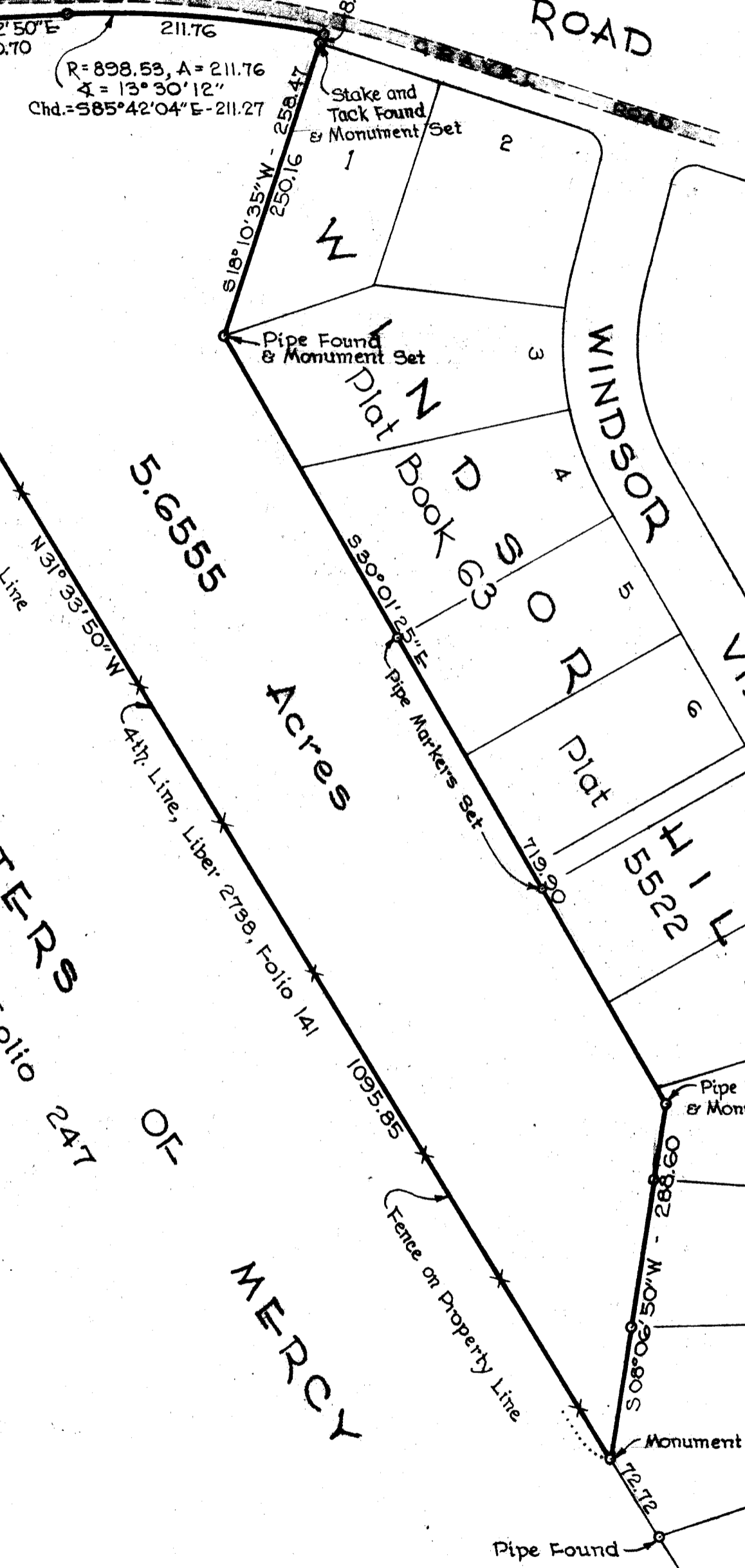
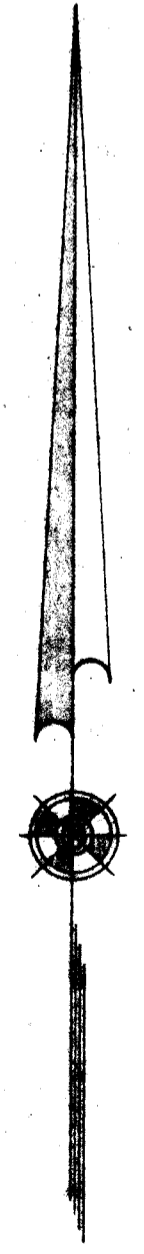

WINDSOR VIEW DRIVE
KARNICK DR.
HILLS DRIVE
5522
Plat Book 63
Plat 4
Plat 5
Plat 6
Plat 7
Plat 8
Plat 9
Plat 10
Plat 11
Plat 12

SCANNED

Plat of Survey Part of a Tract of Land Called Bedfordshire Courier

Brawner Suburban Investments, Inc. Property

Election District 10 - Montgomery County, Maryland

Scale: 1" = 100'

March, 1963

Thomas G. Oyster & Associates, Inc.

Civil Engineers • Land Planners • Land Surveyors

2419 Readio Drive • Wheaton, Maryland • 949-2011