

BOWIE MILL ESTATES  
 PLAT BOOK 103 PLAT 116G4

RESIDUE BOWIE MILL LOCAL PARK  
 LIBER 4627 FOLIO 056

BOWIE MILL ROAD

PART OF BOWIE MILL LOCAL PARK  
 TO BE CONVEYED TO  
 THE BOARD OF EDUCATION OF MONTGOMERY CO.  
 10,000 ACRES

EUGENE B. CASEY ET AL TR.  
 LIBER 6038 FOLIO 080

SEYBOLT, GORE, NEWQUIST & BERLINSKY  
 CIVIL ENGINEERS AND SURVEYORS  
 2908 WINDMILL AVE.  
 ANNAPOLIS, MD. 20704  
 (410) 344-0300  
 (410) 344-0401

PLAT TO ACCOMPANY DESCRIPTION  
 PART OF BOWIE MILL LOCAL PARK  
 TO BE CONVEYED TO  
 THE BOARD OF EDUCATION OF MONTGOMERY CO.  
 MONTGOMERY COUNTY, MARYLAND

DRAWING NO. 17-50'

DATE DEC. 1988

S. G. N. B.  
 FILE NO. 43-2528

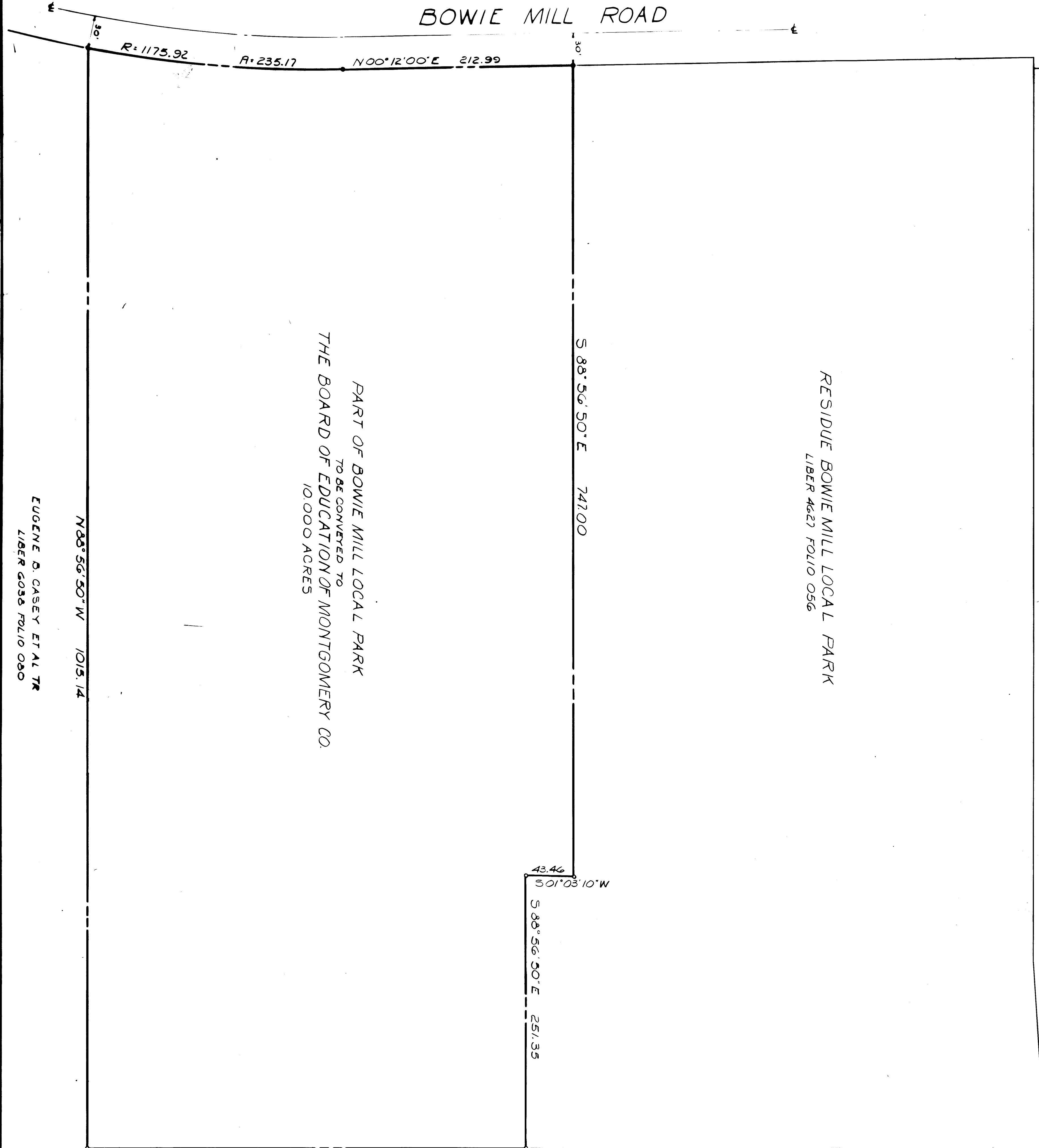

EUGENE B. CASEY ET AL TR.  
 LIBER 6038 FOLIO 080

**SURVEYOR'S CERTIFICATE**

I HEREBY CERTIFY THAT THIS IS A PLAT TO ACCOMPANY A DESCRIPTION OF A PARCEL OF LAND BEING CONVEYED TO THE BOARD OF EDUCATION OF MONTGOMERY COUNTY BY THE MARYLAND NATIONAL CAPITAL PARK AND PLANNING COMMISSION AND THAT IT IS PART OF THE LAND DESCRIBED IN A DEED RECORDED AMONG THE LAND RECORDS OF MONTGOMERY COUNTY, MARYLAND IN LIBER 4627 FOLIO 056.

DECEMBER 12, 1988

*Eugene B. Casey*  
 PROFESSIONAL SURVEYOR  
 MARYLAND NO. 5014

