

BOWIE MILL ESTATES

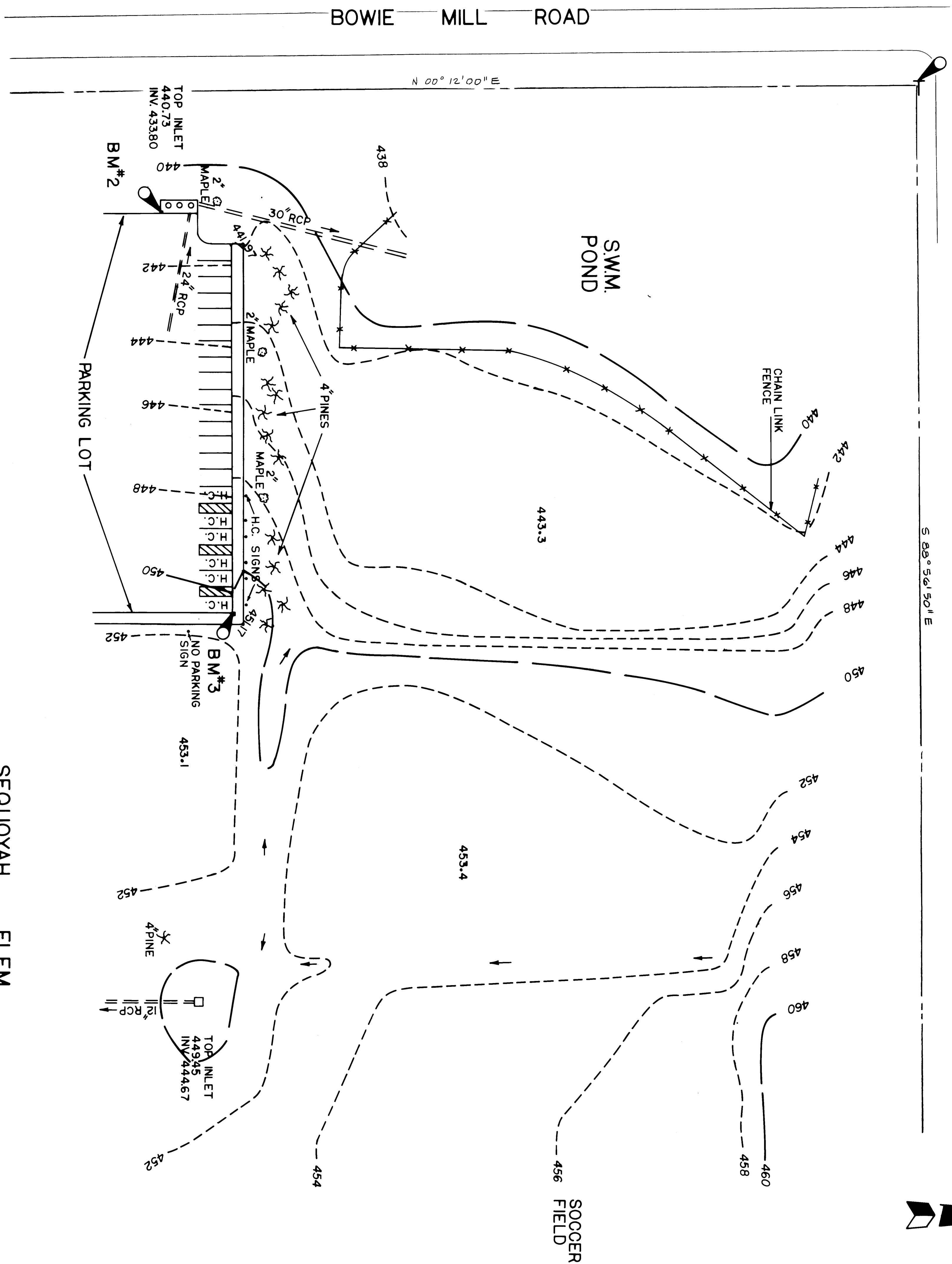
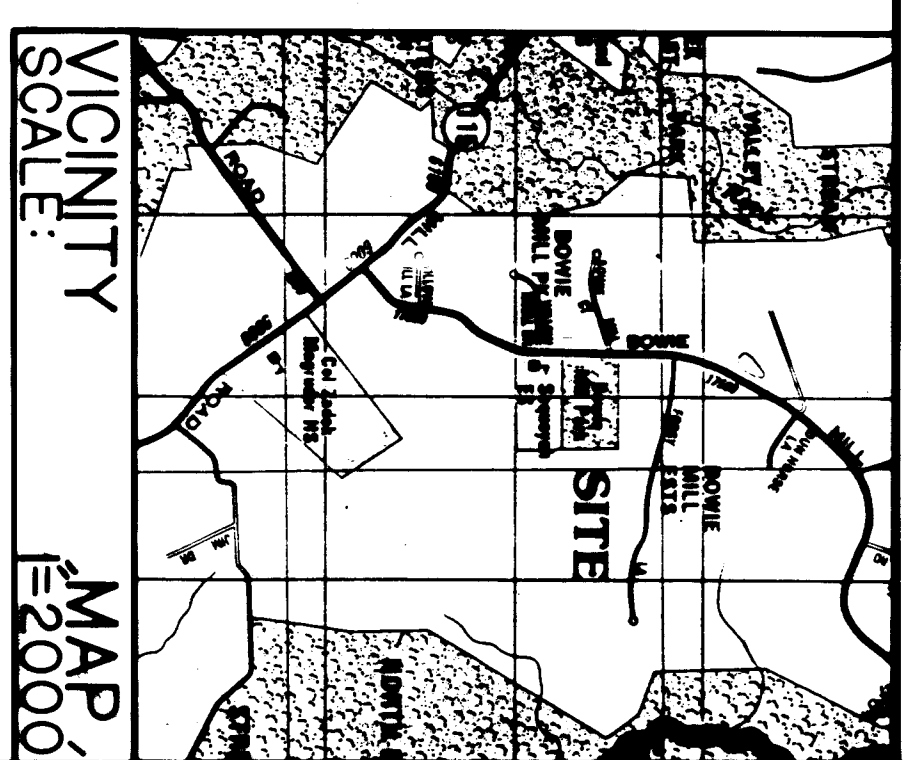
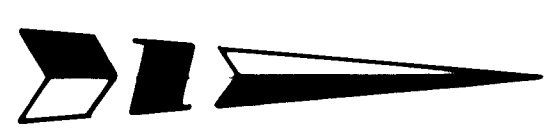

- NOTES**
1. PROPERTY SHOWN HEREON IS OWNED BY MARYLAND NATIONAL CAPITAL PARK & PLANNING COMMISSION DESCRIBED IN LIBER 4627 AT FOLIO 56 AMONG THE LAND RECORDS OF MONTGOMERY COUNTY, MARYLAND.
  2. TOPOGRAPHIC SURVEY WAS CONDUCTED USING AN ELECTRONIC TOTAL STATION INSTRUMENT.
  3. SUBSURFACE UTILITY LOCATIONS WERE COMPILED FROM AVAILABLE RECORDS AND VISIBLE SURFACE FEATURES.

**BENCH MARKS**

BM#1 NAIL IN S.W. SIDE OF C&P #78 EL. 427.46  
 BM#2 DOUT ON INLET EL. 440.68  
 BM#3 DOUT ON INSIDE COR. OF CURB EL. 451.04

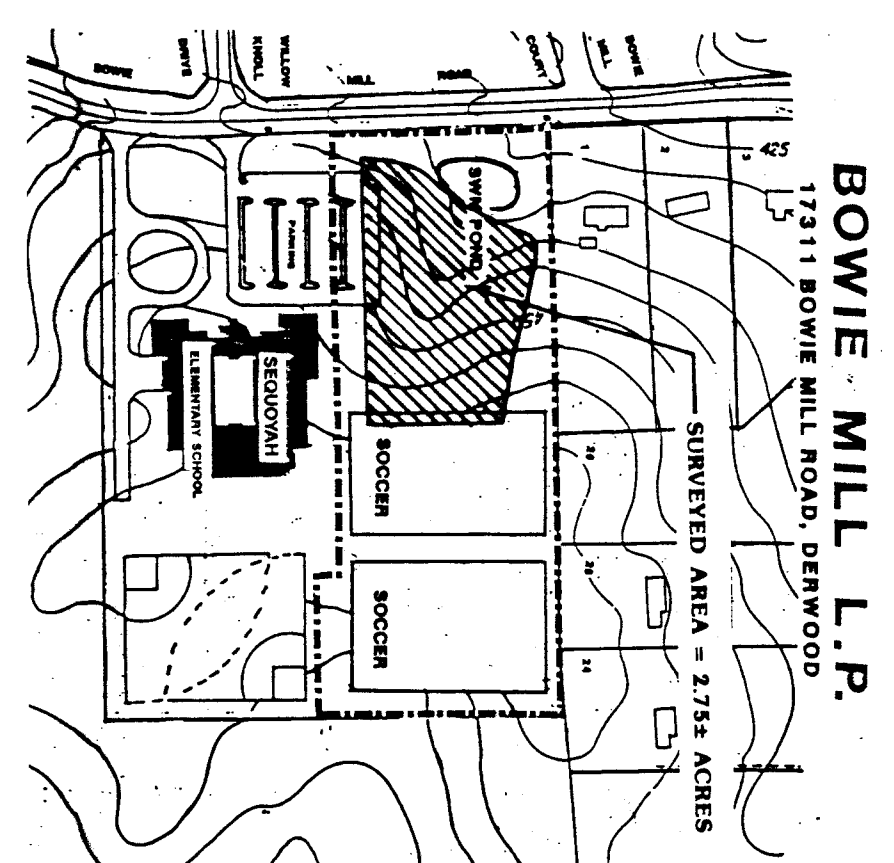

SEQUOYAH ELEM.

PROPERTY LINES & BOWIE MILL ROAD ADDED BY M&C/P/C, 7-1-93.

OWNER / DEVELOPER		NO.		REVISIONS		DATE	
<p><b>ARC</b></p> <p>ADVANCE RESOURCE CONSULTANTS INC.                  8030 BEECHCRAFT AVENUE                  GAITHERSBURG, MARYLAND 20878                  (301) 840-0748</p>		PLAT OF TOPOGRAPHIC SURVEY		DRWN	SHEET		
		BOWIE MILL LOCAL PARK		CHKD	OF		
OLNEY ELECTION DISTRICT NO. 9		MONTGOMERY COUNTY, MARYLAND		DATE	PROJECT NO.		
				SCALE	3075		