

**CANNON ROAD LOCAL PARK**

**PLAT OF SURVEY**

**"BEALL CHRISTIE," "TWO FARMS"**

PART OF A TRACT OF LAND CALLED  
MONTGOMERY COUNTY, MARYLAND

Scale: 1" = 100' November, 1961

Sterling R. Maddox & Assoc.  
Engineers & Surveyors  
Bethesda, Md.

**ENGINEERS CERTIFICATE**

I hereby certify that I have care-  
fully surveyed the property shown hereon,  
and that iron pipes and stones are in  
place as shown.

Date: Nov. 17, 1961

*Sterling R. Maddox*  
By *Sterling R. Maddox*  
REGISTERED LAND SURVEYOR, MD. # 529

VERBLING TRACT

HELEN J. SANTORIOS  
+  
M.N.C.R.#PC.  
22.9464 Ac.

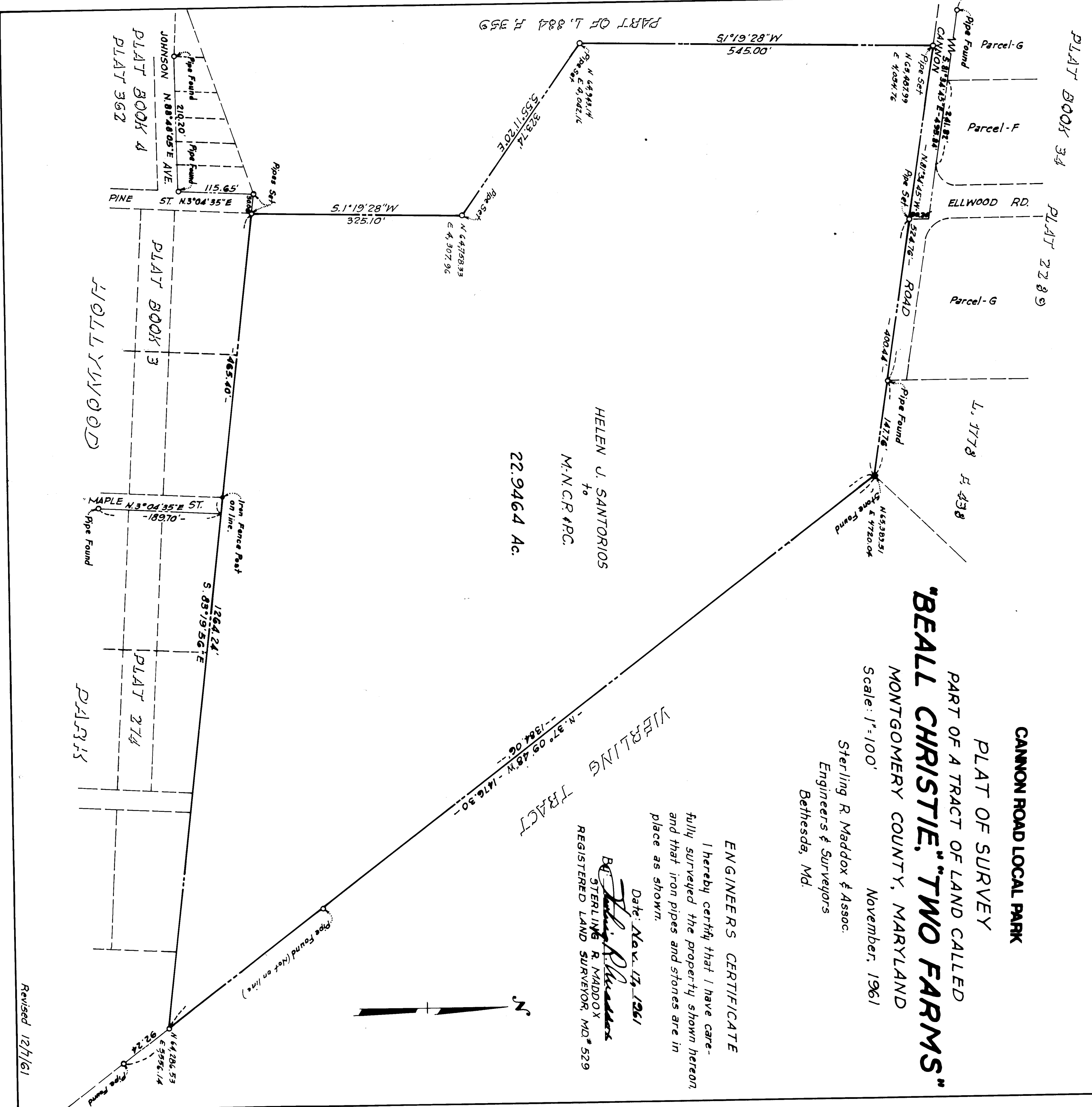

Revised 12/7/61

1" = 50'