

E 4,000

E 5,000

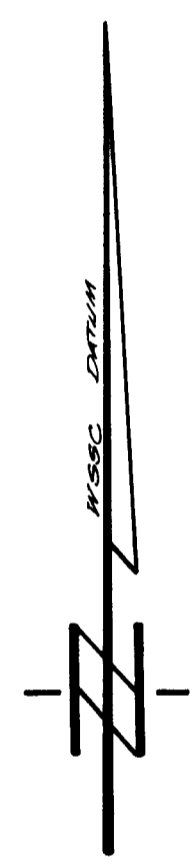
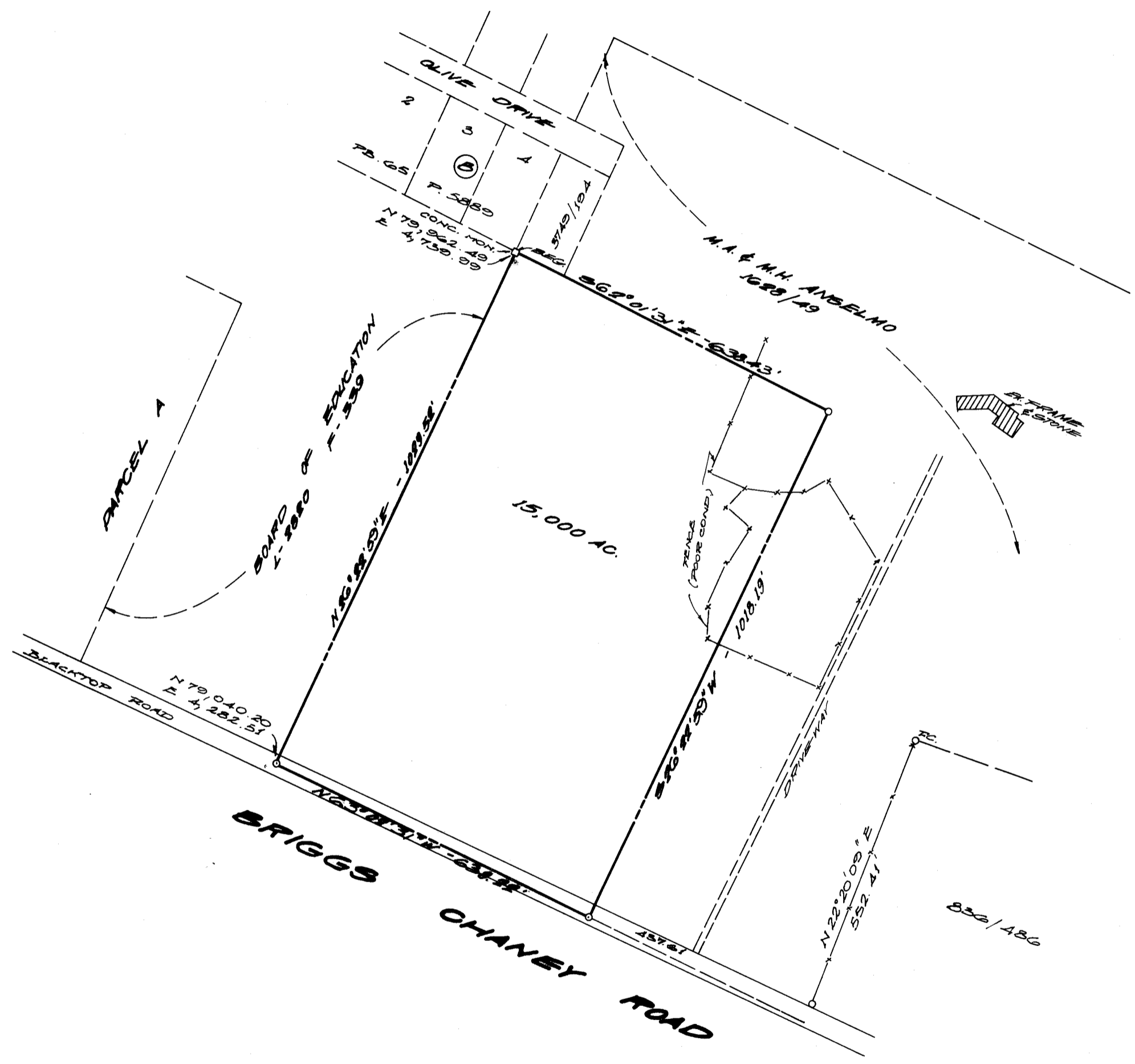
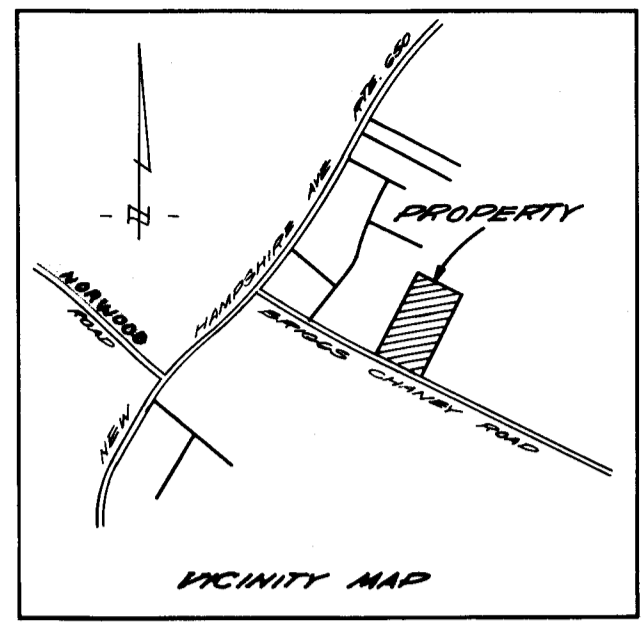

**PLAT OF SURVEY  
CLOVERLY LOCAL PARK**

PART OF M.A. & M.H. ANSELMO PROPERTY  
LIBER 1688 FOLIO 49  
ELECTION DISTRICT NO. 5  
MONTGOMERY COUNTY, MARYLAND  
JANUARY 29, 1975 SCALE 1"=800'

FREY, SHEEMAN, STOKER & ASSOC., INC.  
LAND PLANNING CONSULTANTS  
SILVER SPRING, MD

N 80,000

N 80,000

N 79,000

N 79,000

N 78,000

N 78,000

E 5,000

E 6,000

