

**SURVEYOR'S CERTIFICATE**

I hereby certify that the information shown hereon is correct; that it is a survey of part of the land conveyed by Alice R. Baum, unmarried, to Ruth Chase, Sylvia Ward, Sylvia B. Blackman and Herman F. Bernstein by deed dated July 23, 1964 and recorded in Liber 3249 of Folio 517 among the Land Records of Montgomery County, Maryland; and that iron pipes marked thus  $\rightarrow$ , are in place as indicated hereon.

Date: *Nov. 5 1975*

*R. Humphrey Cissel*  
 R. Humphrey Cissel  
 Professional Land Surveyor  
 Maryland No. 4687

NOTE: All iron pipe set by this survey are to be replaced with concrete monuments at a later date.

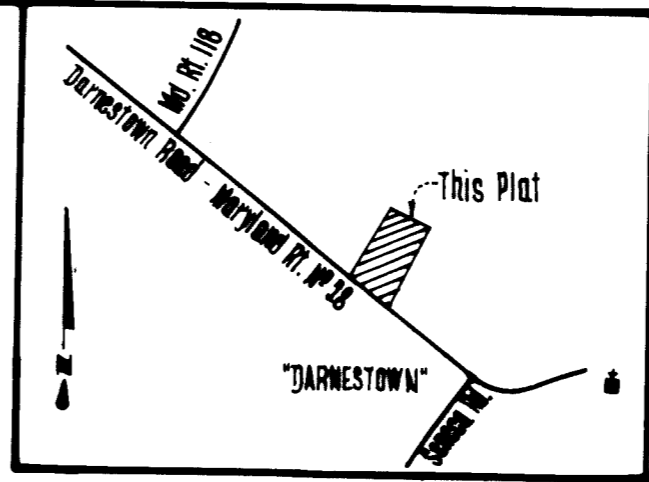

**VICINITY MAP**

Scale: 1" = 2,000'

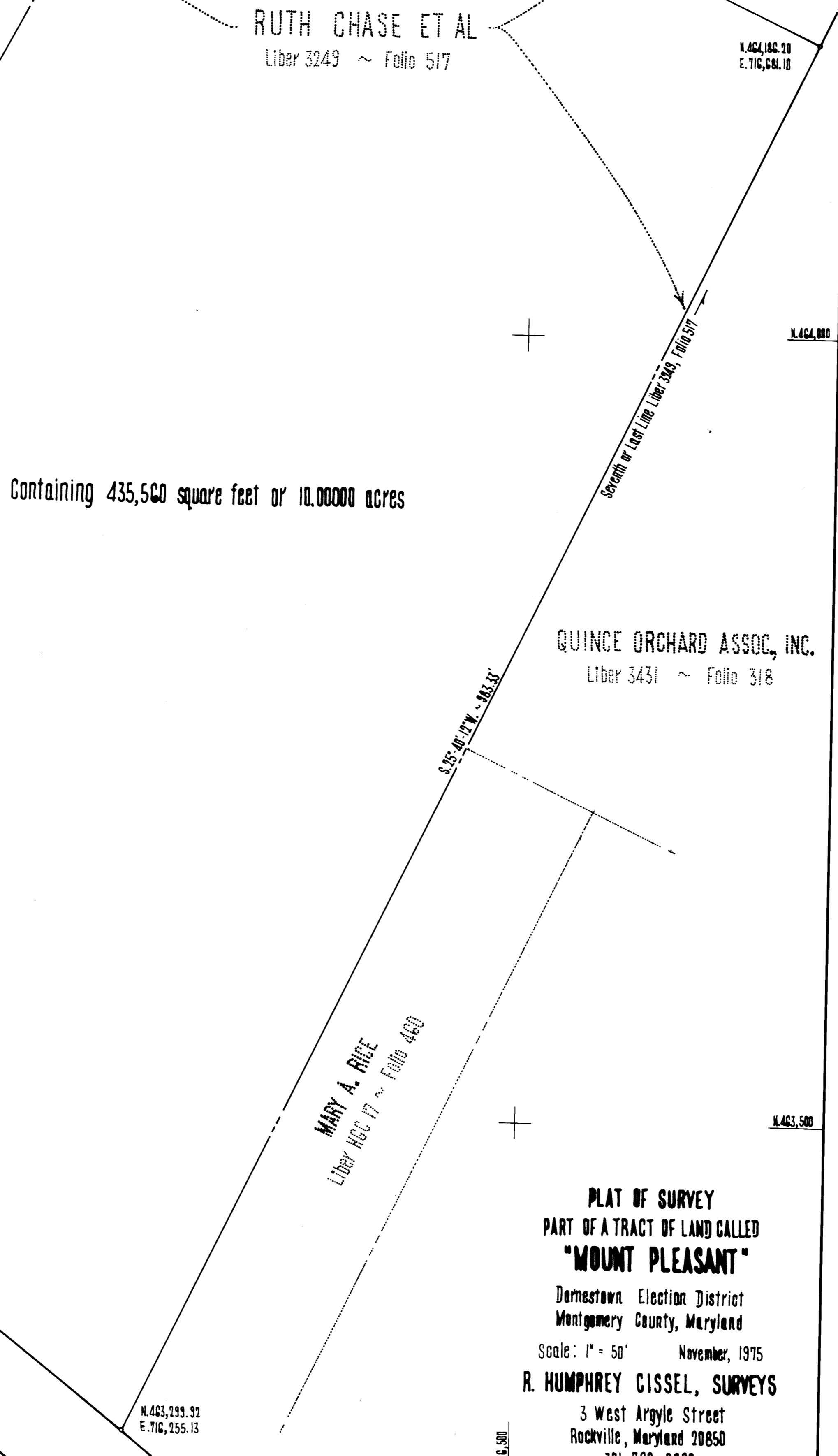

Containing 435,560 square feet or 10.0000 acres

QUINCE ORCHARD ASSOC., INC.  
 Liber 3431 ~ Folio 318

MARY A. RICE  
 Liber 860 17 ~ Folio 460

**PLAT OF SURVEY**  
 PART OF A TRACT OF LAND CALLED  
**"MOUNT PLEASANT"**  
 Darnestown Election District  
 Montgomery County, Maryland  
 Scale: 1" = 50' November, 1975  
**R. HUMPHREY CISSEL, SURVEYS**  
 3 West Argyle Street  
 Rockville, Maryland 20850  
 301 762-2660

DARNESTOWN LOCAL PARK  
 RUTH CHASE ET AL PROPERTY