

KUPERSMIOT & MANTON
L. 2246 F. 71

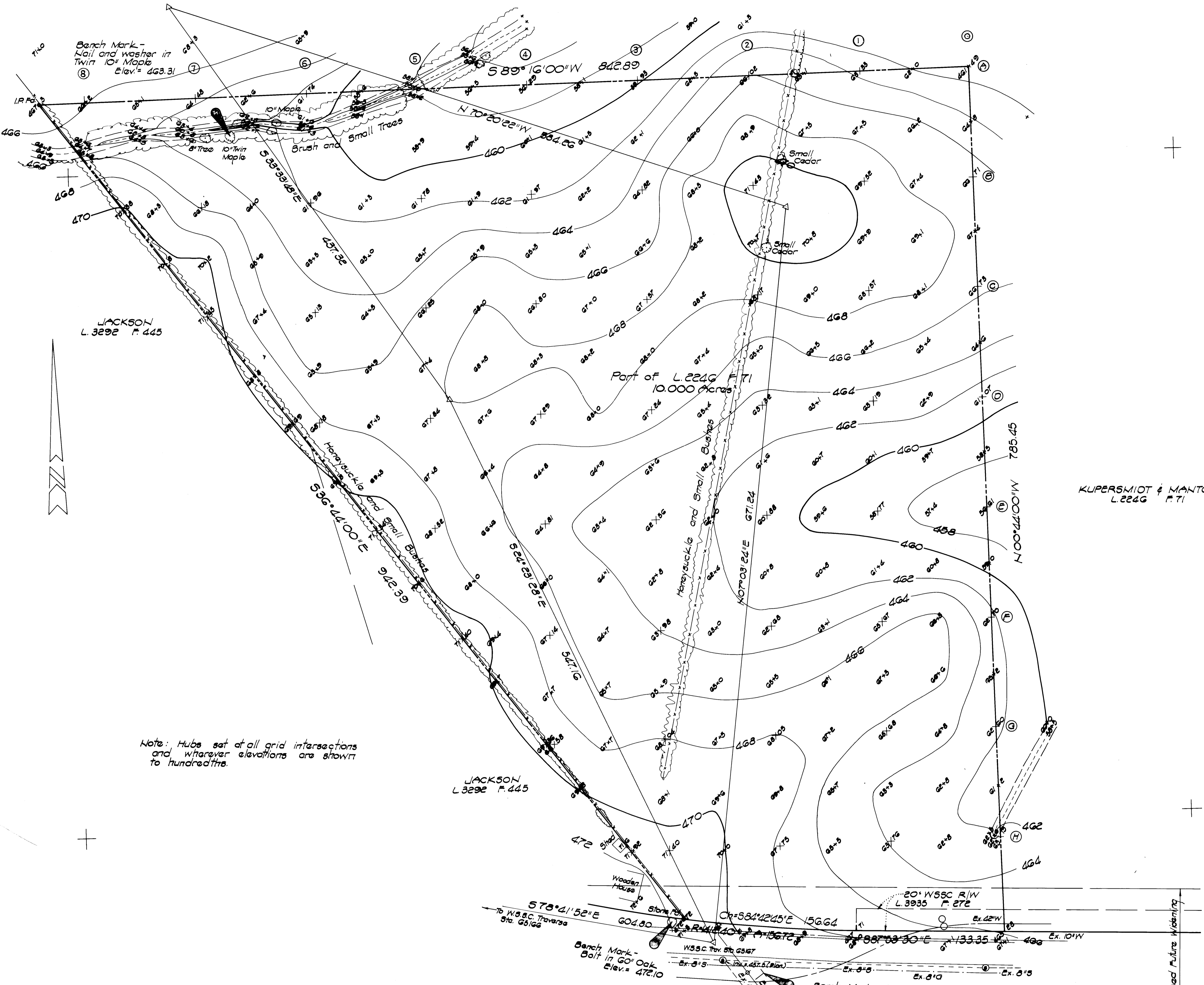

JACKSON
L. 3292 F. 445

JACKSON
L. 3292 F. 445

KUPERSMIOT & MANTON
L. 2246 F. 71

Note: Hubs set at all grid intersections
and wherever elevations are shown
to hundredths.

TOPOGRAPHICAL SURVEY
EAST NORBECK LOCAL PARK
PART OF KUPERSMIOT & MANTON PROPERTY
OLNEY ELECTION DISTRICT NO. 8
MONTGOMERY COUNTY, MARYLAND
SCALE: 1"=40' MAY, 1971

SEYBOLT, GORE, NEWQUIST & BERLINSKY
Civil Engineers and Land Surveyors
111 Bonifant Street
Silver Spring, Maryland

NORBECK - NORWOOD ROAD
Md. State Route #609
(40' Wide)