

TENNIS COURT  
SCALE: 1"=20'

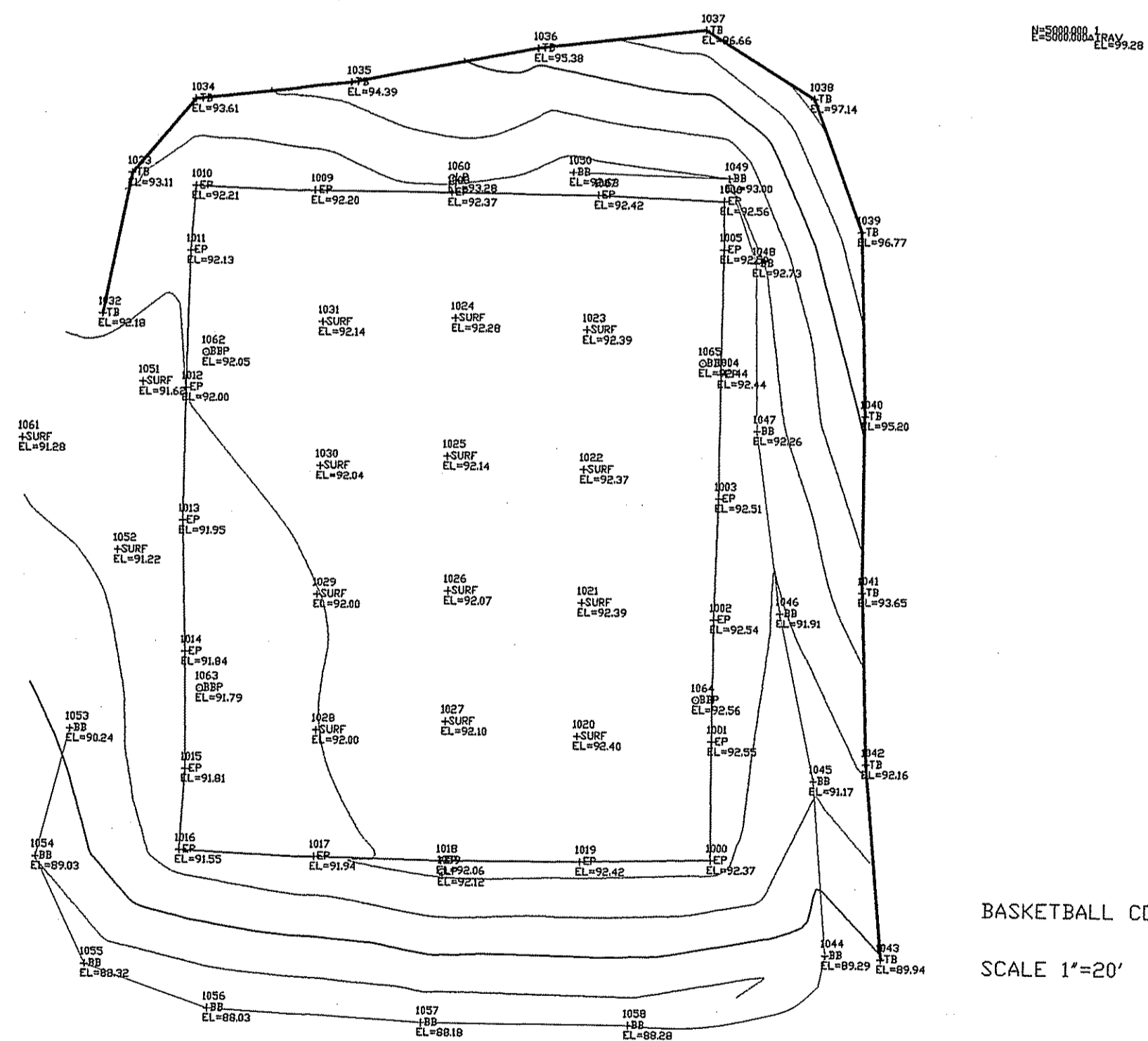

BASKETBALL COURT  
SCALE 1"=20'

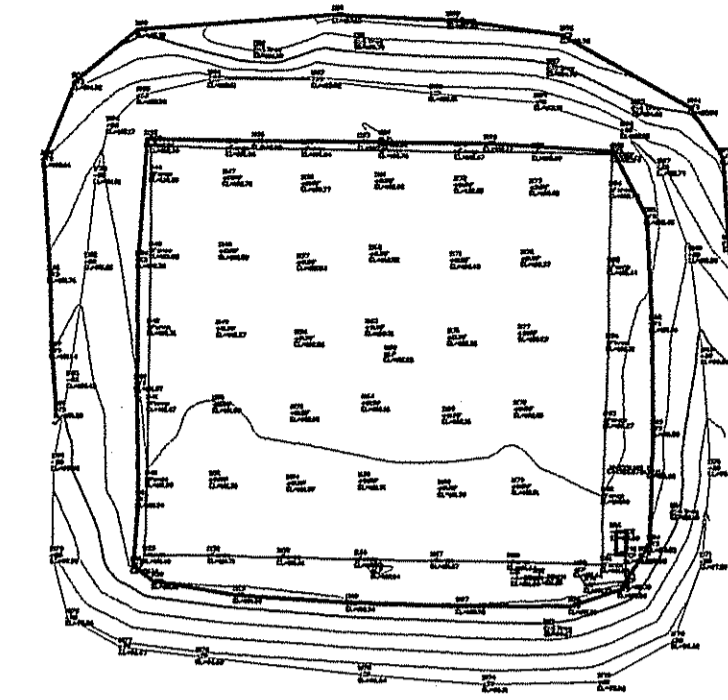
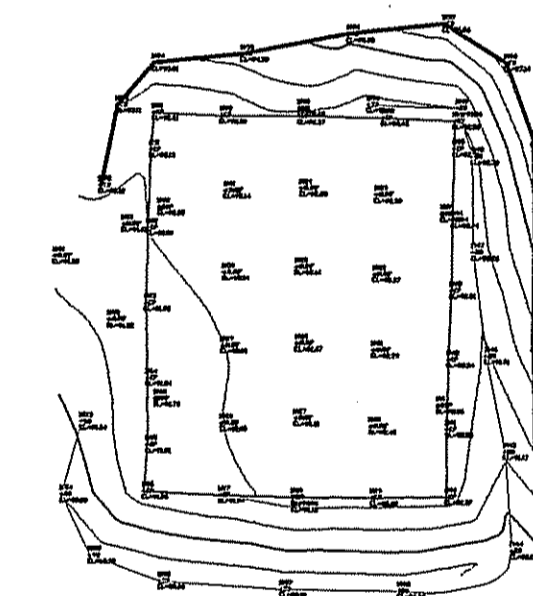

EDNOR LOCAL PARK  
SCALE: 1"=50'

design

landscape architect \_\_\_\_\_ date \_\_\_\_\_  
 architect \_\_\_\_\_ date \_\_\_\_\_  
 engineer \_\_\_\_\_ date \_\_\_\_\_  
 drawn by \_\_\_\_\_ date \_\_\_\_\_

review and approval

chief of engineering and design \_\_\_\_\_ date \_\_\_\_\_  
 director of parks \_\_\_\_\_ date \_\_\_\_\_  
 montgomery county planning board \_\_\_\_\_ date \_\_\_\_\_

review and comment

\_\_\_\_\_  
 \_\_\_\_\_ date \_\_\_\_\_  
 \_\_\_\_\_ date \_\_\_\_\_  
 \_\_\_\_\_ date \_\_\_\_\_  
 \_\_\_\_\_ date \_\_\_\_\_  
 \_\_\_\_\_ date \_\_\_\_\_

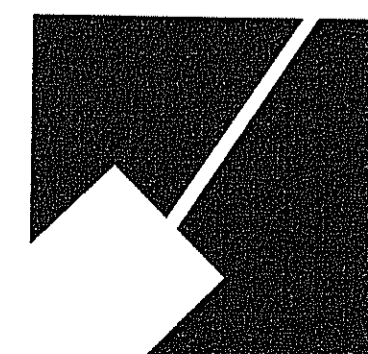

The Maryland - National Capital Park and Planning Commission

9500 brunett avenue  
 silver spring, maryland 20901  
 dept. of parks/montgomery co.  
 (301) 495-2535

project :  
 EDNOR LOCAL PARK  
 TOPO. OF BASKETBALL AND  
 TENNIS COURTS.  
 DATE: 5/22/96

scale : AS SHOWN

sheet of